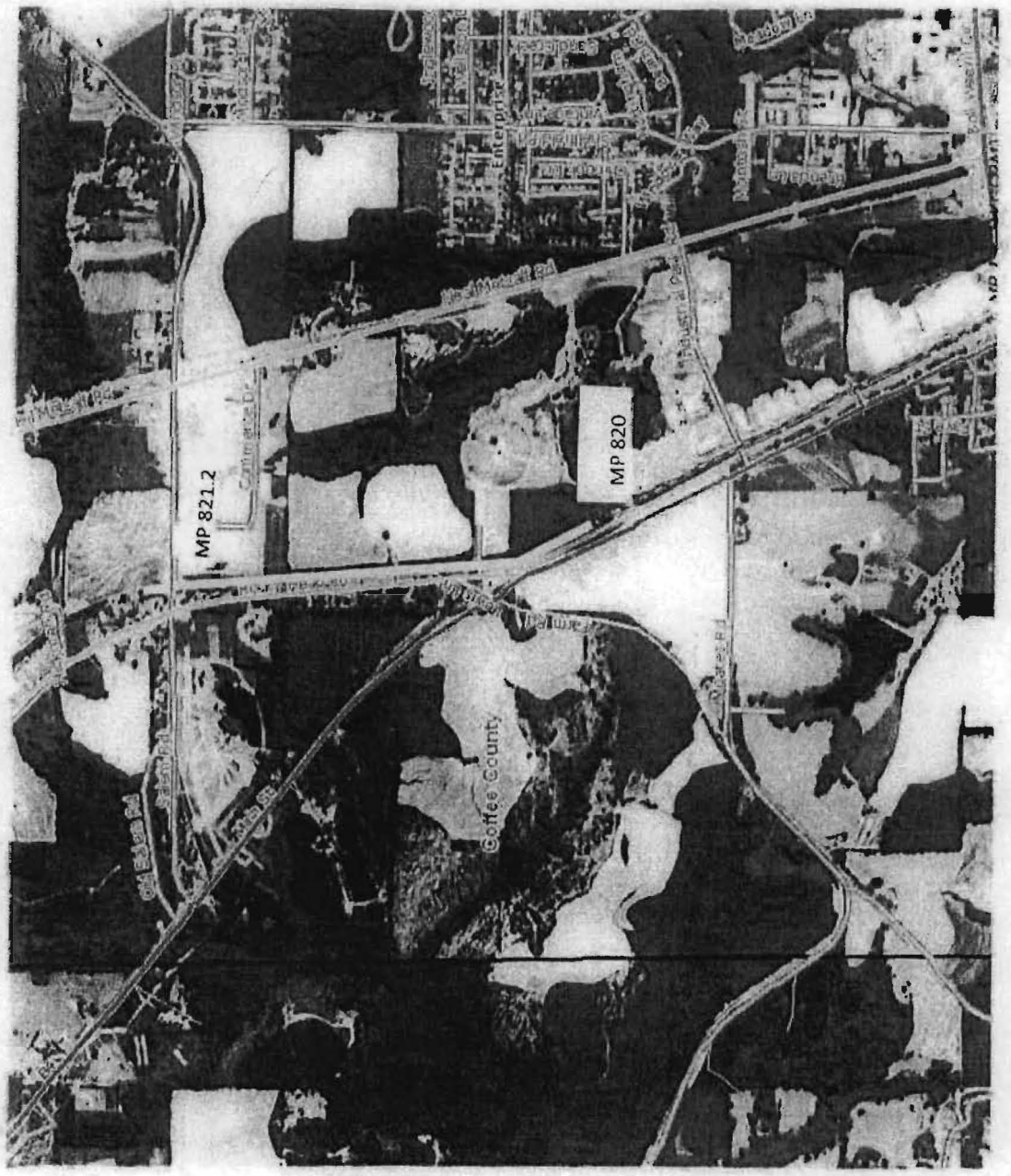

Decision 42026
AB 1077X