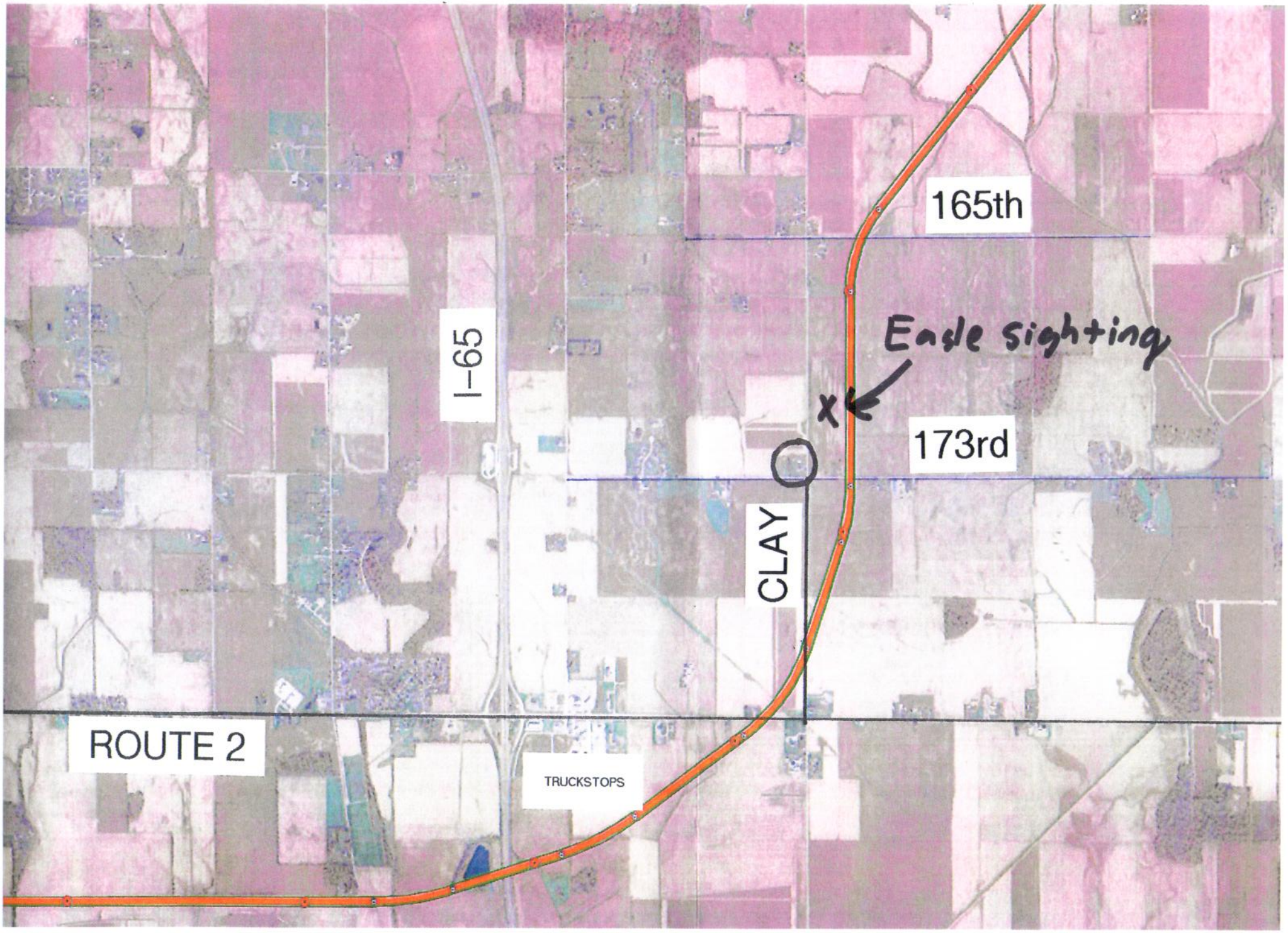
165th
Eagle sighting
I-65
173rd
CLAY
ROUTE 2
TRUCKSTOPS