

631600

ANNUAL REPORT 1975 CLASS 2 R.R.

1 of 1

MANUFACTURERS JUNCTION RY. CO.

631600
Ø

R-2
CLASS II RAILROADS

annual report

	<p>125005080MANUFACJUNC 2 631600 MANUFACTURERS JUNCTION RY CO. 2335 S CICERO AVE. CICERO, ILL. 60650</p>
<p>Correct name and address if different than shown.</p>	<p>Full name and address of reporting carrier. (Use mailing label on original, copy in full on duplicate.)</p>

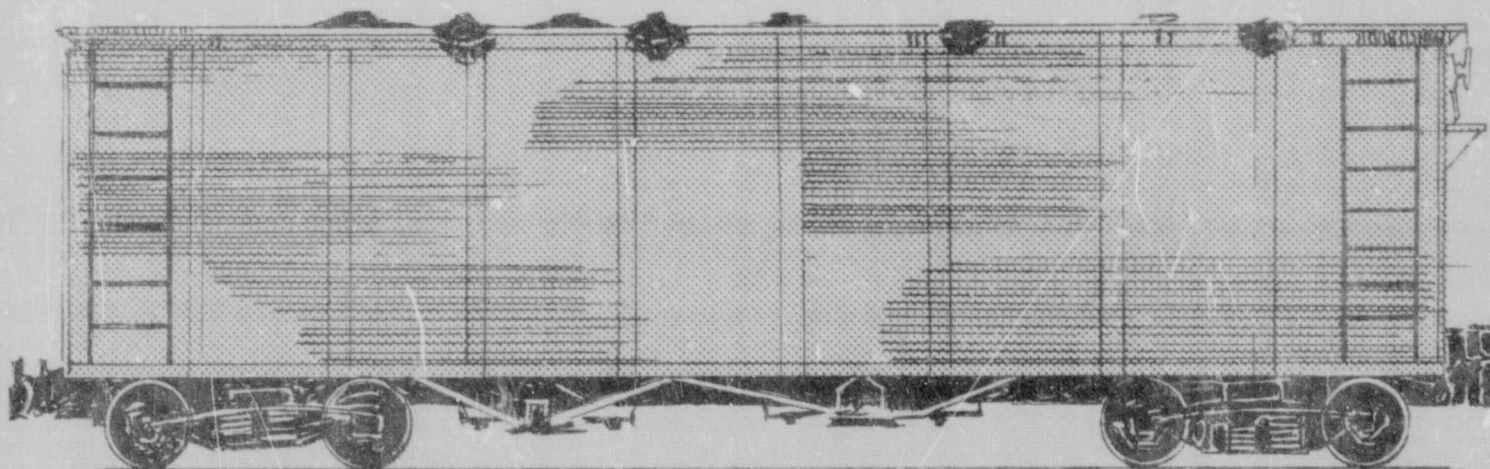

to the
Interstate Commerce Commission
FOR THE YEAR ENDED DECEMBER 31, 1975

NOTICE

1. This Form for annual report should be filed out in triplicate and two copies returned to the Interstate Commerce Commission, Bureau of Accounts, Washington, D. C. 20423, by March 31 of the year following that for which the report is made. Attention is specially directed to the following provisions of Part I of the Interstate Commerce Act:

Sec. 20. (1) The Commission is hereby authorized to require annual, periodical, or special reports from carriers, lessors, * * * (as defined in this section), to prescribe the manner and form in which such reports shall be made, and to require from such carriers, lessors, * * * specific and full, true, and correct answers to all questions upon which the Commission may deem information to be necessary, classifying such carriers, lessors, * * * as it may deem proper for any of these purposes. Such annual reports shall give an account of the affairs of the carrier, lessor, * * * in such form and detail as may be prescribed by the Commission.

(2) Said annual reports shall contain all the required information for the period of twelve months ending on the 31st day of December in each year, unless the Commission shall specify a different date, and shall be made out under oath and filed with the Commission at its office in Washington within three months after the close of the year for which report is made, unless additional time be granted in any case by the Commission.

(7) (b) Any person who shall knowingly and willfully make, cause to be made, or participate in the making of, any false entry in any annual or other report required under the section to be filed, * * * or shall knowingly or willfully file with the Commission any false report or other document, shall be deemed guilty of a misdemeanor and shall be subject, upon conviction in any court of the United States of competent jurisdiction, to a fine of not more than five thousand dollars or imprisonment for not more than two years, or both such fine and imprisonment. * * *

(7) (c) Any carrier or lessor, * * * or any officer, agent, employee, or representative thereof, who shall fail to make and file an annual or other report with the Commission within the time fixed by the Commission, or to make specific and full, true, and correct answer to any question within thirty days from the time it is lawfully required by the Commission so to do, shall forfeit to the United States the sum of one hundred dollars for each and every day it shall continue to be in default with respect thereto.

(8) As used in this section * * * the term "carrier" means a common carrier subject to this part, and includes a receiver or trustee of such carrier; and the term "lessor" means a person owning a railroad, a water line, or a pipe line, leased to and operated by a common carrier subject to this part, and includes a receiver or trustee of such lessor. * * *

The respondent is further required to send to the Bureau of Accounts, immediately upon preparation, two copies of its latest annual report to stockholders. See *Scheduled 108, page 3*.

2. The instructions in this Form should be carefully observed, and each question should be answered fully and accurately, whether it has been answered in a previous annual report or not. Except in cases where they are specifically authorized, cancellations, arbitrary check marks, and the like should not be used either as partial or as entire answers to inquiries. If any inquiry, based on a preceding inquiry in the present report form is, because of the answer rendered to such preceding inquiry, inapplicable to the person or corporation in whose behalf the report is made, such notation as "Not applicable; see page—, schedule (or line) number—" should be used in answer thereto, giving precise reference to the portion of the report showing the facts which make the inquiry inapplicable. Where the word "none" truly and completely states the fact it should be given as the answer to any particular inquiry or any particular portion of an inquiry. Where dates are called for, the month and day should be stated as well as the year. Customary abbreviations may be used in stating dates.

3. Every annual report should, in all particulars, be complete in list, and references to the returns of former years should not be made to take the place of required entries except as herein otherwise specifically directed or authorized.

4. If it be necessary or desirable to insert additional statements, typewritten or other, in a report, they should be legibly made on durable paper and, wherever practicable, on sheets not larger than a page of the Form. Inserted sheets should be securely attached preferably at the inner margin; attachment by pins or clips is insufficient.

5. All entries should be made in a permanent black ink. Those of a contrary character should be indicated in parentheses. Items of an unusual character should be indicated by appropriate symbol and footnote.

6. Money items except averages, throughout the annual report form should be shown in WHOLE DOLLARS adjusted to accord with footings. Totals for amounts reported in subsidiary accounts included in supporting schedules must be in agreement with related primary accounts.

7. Each respondent should make its annual report to this Commission in triplicate, retaining one copy in its files for reference in correspondence with regard to such report becomes necessary. For reason three copies of the Form are sent to each corporate concerned.

8. Railroad corporations, mainly distinguished as operating companies and lessor companies, are for the purpose of report to Interstate Commerce Commission divided into classes. An operating company is one whose officers direct the business of transportation whose books contain operating as well as financial accounts; and lessor company, the property of which being leased to and operated another company, is one that maintains a separate legal existence and keeps financial but not operating accounts. In making reports, lessor companies use Annual Report Form R-4.

Operating companies (including switching and terminal) are broadly classified, with respect to their operating revenues, according to the following general definitions:

Class I companies are those having annual operating revenues of \$5,000,000 or more. For this class, Annual Report Form R-1 is provided.

Class II companies are those having annual operating revenues below \$5,000,000. For this class, Annual Report Form R-2 is provided.

In applying this classification to a switching or terminal company which is operated as a joint facility of owning or tenant railways, the sum of the annual railway operating revenues, the joint facility income, and the returns to joint facility credit accounts in operating expenses, shall be used in determining its class.

Switching and terminal companies are further classified as:

Class S1. **Exclusively switching.** This class of companies includes all those performing switching service only, whether for joint account or for revenue.

Class S2. **Exclusively terminal.** This class of companies includes all companies furnishing terminal trackage or terminal facilities only, such as union passenger or freight yards, stockyards, etc., for which a charge is made, whether operated for joint account or for revenue. In case a bridge or ferry is a part of the facilities operated by a terminal company, it should be included under this heading.

Class S3. **Both switching and terminal.** Companies which perform both a switching and terminal service. This class of companies includes all companies whose operations cover both switching and terminal service, as defined above.

Class S4. **Bridge and ferry.** This class of companies is confined to those whose operations are limited to bridges and ferries exclusively.

Class S5. **Mixed.** Companies performing primarily a switching or a terminal service, but which also conduct a regular freight or passenger traffic. The revenues of this class of companies include, in addition to switching or terminal revenues, those derived from local passenger service, local freight service, participation in through movement of freight or passenger traffic, other transportation operations, and operations other than transportation.

9. Except where the context clearly indicates some other meaning, the following terms when used in this Form have the meanings below stated:

COMMISSION means the Interstate Commerce Commission.
RESPONDENT means the person or corporation in whose behalf the report is made.
THE YEAR means the year ended December 31 for which the report is made.
THE CLOSE OF THE YEAR means the close of business on December 31 of the year for which the report is made; or, in case the report is made for a shorter period than one year, it means the close of the period covered by the report.
THE BEGINNING OF THE YEAR means the beginning of business on January 1 of the year for which the report is made; or, in case the report is made for a shorter period than one year, it means the beginning of the period covered by the report.
PRECEDING YEAR means the year ended December 31 of the year immediately preceding the year for which the report is made.
THE UNIFORM SYSTEM means the Uniform System of Accounts for Railroads, in Part 1201 of Title 49, Code of Federal Regulations, as amended.

10. All companies using this Form should complete all schedules with the following exceptions, which should severally be completed by the companies to which they are applicable:

Schedules restricted to Switching and Terminal Companies		Schedules restricted to the other than Switching and Terminal Companies	
Schedule	2217	Schedule	22
"	2701	"	26

ANNUAL REPORT

OF

MANUFACTURERS' JUNCTION RAILWAY COMPANY

(Full name of the respondent)

FOR THE

YEAR ENDED DECEMBER 31, 1975

Name, official title, telephone number, and office address of officer in charge of correspondence with the Commission regarding this report:

(Name) M. C. KIRBY (Title) President

(Telephone number) 312-494-3604
(Area code) (Telephone number)

(Office address) 2335 South Cicero Avenue, Cicero, Illinois 60650
(Street and number, City, State, and ZIP code)

SPECIAL NOTICE

The attention of the respondent is directed below to certain particulars, if any, in which this report form differs from the corresponding form for the preceding year. It should be understood that mention is not made of necessary substitutions of dates or, in general, such other things as simple modifications intended to make requirements clearer, other minor adjustments, and typographical corrections.

Page 4: Schedule 200. Comparative General Balance Sheet - Assets

Provision has been made for reporting accrued depreciation of improvements on leased property.

Page 5: Schedule 200. Comparative General Balance Sheet - Liability Side

Provision has been made for reporting treasury stock.

Page 10B: Schedule 202. Compensating Balances and Short-Term Borrowing Arrangements

Page 10C: Schedule 203. Special Deposits

These are new schedules providing for reporting of compensating balances and certain short-term borrowing arrangements between carriers and financial institutions.

Page 27: Schedule 2001. Railway Operating Revenues

Reference to accounts 106, Mail, and 107, Express, have been eliminated from this schedule.

Page 30: Schedule 2202. Mileage Operated (All Tracks)

Schedule 2215. Mileage of Tracks Owned But Not Operated by Respondent

Footnote instruction has been revised to require reporting mileage in whole miles rather than in hundredths.

TABLE OF CONTENTS

	Schedule No.	Page
Identity of Respondent-----	101	2
Stockholders-----	107	3
Stockholders Reports-----	108	3
Comparative General Balance Sheet-----	200	4
Income Account For The Year-----	300	7
Retained Income—Unappropriated-----	305	10
Railway Tax Accruals-----	350	10A
Compensating Balances and Short-Term Borrowing Arrangements-----	202	10B
Special Deposits-----	203	10C
Funded Debt Unmatured-----	670	11
Capital Stock-----	690	11
Receivers' and Trustees' Securities-----	695	11
Road and Equipment Property-----	701	13
Proprietary Companies-----	801	14
Amounts Payable To Affiliated Companies-----	901	14
Equipment Covered By Equipment Obligations-----	902	14
General Instructions Concerning Returns In Schedules 1001 and 1002-----	----	15
Investments In Affiliated Companies-----	1001	16
Other Investments-----	1002	16
Investments in Common Stocks of Affiliated Companies-----	1003	17A
Securities, Advances, and Other Intangibles owned or controlled Through Nonreporting Carrier and Noncarrier Subsidiaries-----	1201	18
Depreciation Base and Rates—Road and Equipment Owned And Used And Leased From Others-----	1302	19
Depreciation Base and Rates—Road and Equipment Leased to Others-----	1303	20
Depreciation Reserve—Road and Equipment Owned And Used-----	1501	21
Depreciation Reserve—Road and Equipment Leased To Others-----	1502	22
Depreciation Reserve—Road and Equipment Leased From Others-----	1503	23
Amortization of Defense Projects-----	1605	24
Depreciation Reserve—Misc. Physical Property-----	1607	25
Capital Surplus-----	1608	25
Retained Income—Appropriated-----	1609	25
Loans and Notes Payable-----	1701	26
Debt in Default-----	1702	26
Other Deferred Charges-----	1703	26
Other Deferred Credits-----	1704	26
Dividend Appropriations-----	1902	27
Railway Operating Revenues-----	2001	27
Railway Operating Expenses-----	2002	28
Misc. Physical Properties-----	2002	28
Misc. Rent Income-----	2003	28
Misc. Rents-----	2102	29
Misc. Income Charges-----	2103	29
Income From Nonoperating Property-----	2104	29
Mileage Operated—All Tracks-----	2202	30
Mileage Operated—By States-----	2203	30
Rents Receivable-----	2301	31
Rents Payable-----	2302	31
Contributions From Other Companies-----	2303	31
Income Transferred To Other Companies-----	2304	31
Employees, Service, And Compensation-----	2401	32
Consumption Of Fuel By Motive—Power Units-----	2402	32
Compensation of Officers, Directors, Etc.-----	2501	33
Payments For Services Rendered By Other Than Employees-----	2502	33
Statistics of Rail—Line Operations-----	2601	34
Revenue Freight Carried During The Year-----	2602	35
Switching And Terminal Traffic and Car Statistics-----	2701	36
Inventory of Equipment-----	2801	37
Important Changes During The Year-----	2900	38
Verification-----	----	39
Memoranda-----	----	40
Correspondence-----	----	40
Corrections-----	----	40
Filed With A State Commission:		
Road and Equipment Property-----	701	41
Railway Operating Expenses-----	2002	42
Misc. Physical Properties-----	2003	42
Statement of Track Mileage-----	2301	43
Rents Receivable-----	2302	43
Rents Payable-----	2303	43
Contributions From Other Companies-----	2304	43
Income Transferred To Other Companies-----	2305	43
Index-----	----	----

101. IDENTITY OF RESPONDENT

1. Give the exact name* by which the respondent was known in law at the close of the year Manufacturers' Junction Railway Company
2. State whether or not the respondent made an annual report to the Interstate Commerce Commission for the preceding year, or for any part thereof. If so, in what name was such report made? Yes - Manufacturers' Junction Railway Company
3. If any change was made in the name of the respondent during the year, state all such changes and the dates on which they were made _____
4. Give the location (including street and number) of the main business office of the respondent at the close of the year 2335 South Cicero Avenue, Cicero, Illinois 60650
5. Give the titles, names, and office addresses of all general officers of the respondent at the close of the year. If there are receivers who are recognized as in the controlling management of the road, give also their names and titles, and the location of their offices.

Line No.	Title of general officer (a)	Name and office address of person holding office at close of year (b)
1	President	Michael C. Kirby 2335 So. Cicero Ave., Cicero, Ill. 60650
2	Vice president	Clifford F. Zeien Cermak Rd. & Cicero Ave., Cicero, Ill. 60650
3	Secretary	Arthur C. Meade 195 Broadway, New York, N.Y. 10007
4	Treasurer	George P. Milne Cermak Rd. & Cicero Ave., Cicero, Ill. 60650
5	Controller or auditor	Robert L. Hopson 2335 So. Cicero Ave., Cicero, Ill. 60650
6	Attorney or general counsel	
7	General manager	
8	General superintendent	
9	General freight agent	
10	General passenger agent	
11	General land agent	
12	Chief engineer	
13		

6. Give the names and office addresses of the several directors of the respondent at the close of the year, and the dates of expiration of their respective terms.

Line No.	Name of director (a)	Office address (b)	Term expires (c)
14	Eugene J. Eckel	20 North Wacker Dr.	
15		Chgo., Ill. 60606	March 16, 1976
16	Michael C. Kirby	2335 So. Cicero Ave.	
17		Cicero, Ill. 60650	March 15, 1977
18	Wylllys E. Rheingrover	Hawthorne Station	
19		Chicago, Ill. 60623	March 16, 1976
20	Smith Thompson	Hawthorne Station	
21		Chicago, Ill. 60623	March 15, 1977
22	Clifford F. Zeien	Hawthorne Station	
23		Chicago, Ill. 60623	March 16, 1976

7. Give the date of incorporation of the respondent Jan. 28, 1903 8. State the character of motive power used Diesel-Electric
9. Class of switching and terminal company S-1
10. Under the laws of what Government, State, or Territory was the respondent organized? If more than one, name all. Give reference to each statute and all amendments thereof, effected during the year. If previously effected, show the year(s) of the report(s) setting forth details. If in bankruptcy, give court of jurisdiction and dates of beginning of receivership or trusteeship and of appointment of receivers or trustees See Page 2.1 and attachment

11. State whether or not any corporation or association or group of corporations had, at the close of the year, the right to name the major part of the board of directors, managers, or trustees of the respondent; and if so, give the names of all such corporations and state whether such right was derived through (a) title to capital stock or other securities issued or assumed by the respondent, (b) claims for advances of funds made for the construction of the road and equipment of the respondent, or (c) express agreement or some other source See page 2.1

12. Give hereunder a history of the respondent from its inception to date, showing all consolidations, mergers, reorganizations, etc., and if a consolidated or merging corporation give like particulars for all constituent and subconstituent corporations. Describe also the course of construction of the road of the respondent, and its financing See page 2.1

* Use the initial word the when (and only when) it is a part of the name, and distinguish between the words railroad and railway and between company and corporation.

300. IDENTITY OF RESPONDENT

10. Respondent was organized under the Act approved and in force March 1, 1872, Laws of 1871-72, p. 625, of the State of Illinois, being an Act for the incorporation of railroad companies (Ill. Rev. Stat. Ch 114, Sec. 1, et seq.). No amendments to said Act were effected during the year 19 ; those amendments which previously were effected are listed in Attachment "A" hereto.
11. Of the 3,800 shares of common capital stock of the par value of one hundred dollars each issued and outstanding at the close of the year, representing all of the capital stock of the respondent then issued and outstanding. 3,795 shares were owned and held by Western Electric Company, Incorporated, a New York Corporation having its principal office at 195 Broadway, New York City, thereby enabling that corporation, through the exercise of its voting rights, to elect all of the members of respondent's board of directors. The stock so held by said Western Electric Company, Incorporated was acquired by it by the payment of cash pursuant to its stock subscription made therefor in 1903.
12. The respondent was incorporated January 28, 1903, its duration to be for a period of fifty years. Its charter has since been renewed and extended for a period of fifty years after December 31, 1952. Respondent has not at any time been a participant in, or party to, any corporate merger, consolidation or reorganization.

Respondent owns and operates approximately 5 miles of track, construction of which was begun in 1904 and substantially was completed by the latter part of 1906, this consisting of its main tracks extending from West 15th Street to West 33rd Street, in the Town of Cicero, Illinois, a distance of approximately one and three-fourths miles, and the balance consisting of switch tracks and sidings all in said Town. In addition to said tracks and their appurtenances, such as bridges and signal systems, respondent constructed a roundhouse with turntable, freight house buildings, a yardmaster's office and weighmaster's office with track scale, a coal chute and sandhouse, a water tank and other related fixed facilities necessary to enable respondent to perform its functions as a common carrier of freight by railroad. The freight house buildings, coal chute and water tank were subsequently retired. Said construction, together with the acquisition of the lands required, was financed by respondent principally through moneys received from the issuance of stock, although some advances made by Western Electric Company, Incorporated, on open account, during the latter period of construction, and all of which have since been repaid, were utilized for such purpose.

<u>LAWS OF</u>	<u>PAGE</u>	<u>AMENDS SECTION</u>
1873	140	
1877	163	
1891	184	
1911	470	
1913	507	
1925	513	
1933	310	
1933	858	
1939	1167	
1949	605	
1951	535	
1955	300	
1961	479	
1874	807	70.1
1911	462	100e-f,
1935	720	100h
1955	631	50 & 51
1955	1309	67a to 67d
1955	1561	214.1, 214.3 through 214.28
1955	1561	214.28
1955	1569	153b
1957	71	222.1 through 222.5
1957	1601	59
1961	3365	
1963	811	214.1, 214.3
1963	3420	110.1 through 110.3
1963	3421	214.28
1965	862	214.7a
1965	1569	153a
1965	2644	70
1965	2834	214.3, 214.5
1965	3683	73

<u>LAWS OF</u>	<u>PAGE</u>	<u>AMENDS SECTION</u>
1965	3685	228
1965	3684	176, 177
1965	3686	49
1965	3687	74, 100
1967	457	214.2 through 214.28
1967	3989	216 through 221
1968	198	98

<u>PUBLIC ACT</u>	<u>EFFECTIVE</u>	<u>AMENDS SECTION</u>
77-2210	1-01-73	184
77-2211	1-01-73	188
77-2212	1-01-73	188b
77-2213	1-01-73	214.27
77-2214	1-01-73	222.5, 228
77-2216	1-01-73	232
77-2472	10-01-72	122
77-2830	1-01-73	70.3, Rep 71, 122
78-255	10-01-73	188b, 214.27
78-313	10-01-73	70, 70.1, 70.2
76-6	7-01-69	Rep 215
76-934	8-26-69	174a
76-1028	8-26-69	214.2, 214.3, 214.4, 214.7a
77-582	7-31-71	222.1 through 222.4
77-1305	8-27-71	188a, 188b

<u>PUBLIC ACT</u>	<u>EFFECTIVE</u>	<u>AMENDS SECTION</u>
77-1306	8-27-71	153a, 153b
77-1399	8-31-71	214.3, 214.5, 214.27
77-2197	1-01-73	30, 31
77-2198	1-01-73	60, 65, 70, 86, 91, 93
77-2199	1-01-73	
77-2201	1-01-73	101, 102, 103
77-2202	1-01-73	104.2, 104.3
77-2203	1-01-73	107, 110
77-2204	1-01-73	112
77-2205	1-01-73	121
77-2206	1-01-73	130
77-2207	1-01-73	149
77-2209	1-01-73	160

107. STOCKHOLDERS

Give the names of the 30 security holders of the respondent who, at the date of the latest closing of the stock book or compilation of list of stockholders of the respondent (if within 1 year prior to the actual filing of this report), had the highest voting powers in the respondent, showing for each his address, the number of votes which he would have had a right to cast on that date had a meeting then been in order, and the classification of the number of votes to which he was entitled, with respect to securities held by him, such securities

being classified as common stock, second preferred stock, first preferred stock, and other securities, stating in a footnote the names of such other securities (if any). If any such holder held in trust, give (in a footnote) the particulars of the trust. In the case of voting trust agreements give, as supplemental information on page 38, the names and addresses of the 30 largest holders of the voting trust certificates and the amount of their individual holdings. If the stock book was not closed or the list of stockholders compiled within such year, show such 30 security holders as of the close of the year.

Line No.	Name of security holder	Address of security holder	Number of votes to which security holder was entitled	NUMBER OF VOTES, CLASSIFIED WITH RESPECT TO SECURITIES ON WHICH BASED			
				Common	Stocks		Other securities with voting power (g)
					Second (e)	PREFERRED (f)	
(a)	(b)	(c)	(d)	(e)	(f)	(g)	
1	Eugene J. Eckel	20 N. Wacker Drive					
2		Chicago, Ill. 60606	1	1			
3	Michael C. Kirby	2335 S. Cicero Ave.					
4		Cicero, Ill. 60650	1	1			
5	Wyllys E. Rheingrover	Hawthorne Station					
6		Chicago, Ill. 60623	1	1			
7	Smith Thompson	Hawthorne Station					
8		Chicago, Ill. 60623	1	1			
9	Clifford F. Zeien	Hawthorne Station					
10		Chicago, Ill. 60623	1	1			
11	Western Electric	195 Broadway					
12	Company, Inc.	New York, N.Y. 10007	3795	3795			
13			3800	3800			
14							
15							
16							
17							
18							
19							
20							
21							
22							
23							
24							
25							
26							
27							
28							
29							
30							

Footnotes and Remarks

108. STOCKHOLDERS REPORTS

1. The respondent is required to send to the Bureau of Accounts, immediately upon preparation, two copies of its latest annual report to stockholders.

Check appropriate box:

☒ Two copies are attached to this report.

☐ Two copies will be submitted _____ (date)

☐ No annual report to stockholders is prepared.

200. COMPARATIVE GENERAL BALANCE SHEET—ASSETS

For instructions covering this schedule, see the text pertaining to General Balance Sheet Accounts in the Uniform System of Accounts for Railroad Companies. The entries in this balance sheet should be consistent with those in the supporting schedules on the pages indicated. The entries in column (c) should be restated to conform with the accounting requirements followed in column (b). The entries in the short column (a2) should be deducted from those in column (a1) in order to obtain corresponding entries for column (b). All contra entries hereunder should be indicated in parenthesis.

Line No.	Account or item (a)	Balance at close of year (b)	Balance at beginning of year (c)
CURRENT ASSETS			
1	(701) Cash	22,735	58,818
2	(702) Temporary cash investments	258,464	217,795
3	(703) Special deposits (p. 10B)	-	-
4	(704) Loans and notes receivable	-	-
5	(705) Traffic, car service and other balances-Dr.	8,022	(5,424)
6	(706) Net balance receivable from agents and conductors	22,696	36,846
7	(707) Miscellaneous accounts receivable	18,137	6,466
8	(708) Interest and dividends receivable	2,132	1,718
9	(709) Accrued accounts receivable	4,525	10,753
10	(710) Working fund advances	14	14
11	(711) Prepayments	248	250
12	(712) Material and supplies	23,331	19,162
13	(713) Other current assets	-	75
14	(714) Deferred income tax charges (p. 10A)	-	-
15	Total current assets	360,307	316,473
SPECIAL FUNDS			
	(a1) Total book assets at close of year	(a2) Respondent's own issued included in (a1)	
16	(715) Sinking funds	-	-
17	(716) Capital and other reserve funds	-	-
18	(717) Insurance and other funds	15,733	-
19	Total special funds	15,733	15,570
INVESTMENTS			
20	(721) Investments in affiliated companies (pp. 16 and 17)	-	-
21	Undistributed earnings from certain investments in account 721 (p. 17A)	-	-
22	(722) Other investments (pp. 16 and 17)	-	-
23	(723) Reserve for adjustment of investment in securities—Credit	-	-
24	Total investments (accounts 721, 722 and 723)	-	-
PROPERTIES			
25	(731) Road and equipment property: Road	585,199	579,944
26	Equipment	180,366	180,366
27	General expenditures	-	-
28	Other elements of investment	(15,436)	(15,436)
29	Construction work in progress	-	-
30	Total (p. 13)	750,129	714,874
31	(732) Improvements on leased property: Road	-	-
32	Equipment	-	-
33	General expenditures	-	-
34	Total (p. 12)	-	-
35	Total transportation property (accounts 731 and 732)	750,129	714,874
36	(733) Accrued depreciation—Improvements on leased property	-	-
37	(735) Accrued depreciation—Road and equipment (pp. 21 and 22)	(491,546)	491,546
38	(736) Amortization of defense projects—Road and Equipment (p. 24)	-	-
39	Recorded depreciation and amortization (accounts 733, 735 and 736)	(491,546)	491,546
40	Total transportation property less recorded depreciation and amortization (line 35 less line 39)	258,583	253,328
41	(737) Miscellaneous physical property	-	-
42	(728) Accrued depreciation - Miscellaneous physical property (p. 25)	-	-
43	Miscellaneous physical property less recorded depreciation (account 737 less 738)	-	-
44	Total properties less recorded depreciation and amortization (line 40 plus line 43)	258,583	-

Note.—See page 6 for explanatory notes, which are an integral part of the Comparative General Balance Sheet.

For compensating balances not legally restricted, see Schedule 202.

200. COMPARATIVE GENERAL BALANCE SHEET—ASSETS—Continued

Line No.	Account or item (a)	Balance at close of year (b)	Balance at beginning of year (c)
	OTHER ASSETS AND DEFERRED CHARGES	\$ 4,696	\$ 4,696
45	(741) Other assets	—	—
46	(742) Unamortized discount on long-term debt	11,253	45,175
47	(743) Other deferred charges (p. 26)	—	—
48	(744) Accumulated deferred income tax charges (p. 10A)	15,919	49,871
49	Total other assets and deferred charges	650,572	665,212
50	TOTAL ASSETS		

200 COMPARATIVE GENERAL BALANCE SHEET—LIABILITIES AND SHAREHOLDERS' EQUITY

For instructions covering this schedule, see the text pertaining to General Balance Sheet Accounts in the Uniform System of Accounts for Railroad Companies. The entries in this balance sheet should be consistent with those in the supporting schedules on the pages indicated. The entries in column (c) should be restated to conform with the account requirements followed in column (b). The entries in short column (a1) should reflect total book liability at close of year. The entries in the short column (a2) should be deducted from those in column (a1) in order to obtain corresponding entries for column (b). All contra entries hereunder should be indicated in parenthesis.

Line No.	Account or item (a)	Balance at close of year (b)	Balance at beginning of year (c)
	CURRENT LIABILITIES	\$	\$
51	(751) Loans and notes payable (p. 26)	-	-
52	(752) Traffic car service and other balances-Cr.	-	-
53	(753) Audited accounts and wages payable	2,705	2,483
54	(754) Miscellaneous accounts payable	4,635	3,748
55	(755) Interest matured unpaid	-	-
56	(756) Dividends matured unpaid	-	-
57	(757) Unmatured interest accrued	-	-
58	(758) Unmatured dividends declared	-	-
59	(759) Accrued accounts payable	27,211	13,828
60	(760) Federal income taxes accrued	9,754	8,318
61	(761) Other taxes accrued	18,271	18,407
62	(762) Deferred income tax credits (p. 10A)	-	-
63	(763) Other current liabilities	1,552	2,301
64	Total current liabilities (exclusive of long-term debt due within one year)	64,158	49,085
	LONG-TERM DEBT DUE WITHIN ONE YEAR	(a1) Total issued	(a2) Held by or for respondent
65	(764) Equipment obligations and other debt (pp. 11 and 14)	-	-
	LONG-TERM DEBT DUE AFTER ONE YEAR	(a1) Total issued	(a2) Held by or for respondent
66	(765) Funded debt un matured (p. 11)	-	-
67	(766) Equipment obligations (p. 14)	-	-
68	(767) Receivers' and Trustees' securities (p. 11)	-	-
69	(768) Debt in default (p. 26)	-	-
70	(769) Amounts payable to affiliated companies (p. 14)	-	-
71	Total long-term debt due after one year	-	-
	RESERVES		
72	(771) Pension and welfare reserves	-	-
73	(772) Insurance reserves	-	-
74	(774) Casualty and other reserves	-	(27)
75	Total reserves	-	(27)
	OTHER LIABILITIES AND DEFERRED CREDITS		
76	(781) Interest in default	-	-
77	(782) Other liabilities	5,408	2,473
78	(783) Unamortized premium on long-term debt	-	-
79	(784) Other deferred credits (p. 26)	327	327
80	(785) Accrued liability—Leased property (p. 23)	-	-
81	(786) Accumulated deferred income tax credits (p. 10A)	-	-
82	Total other liabilities and deferred credits	5,735	2,800
	SHAREHOLDERS' EQUITY	(a1) Total issued	(a2) Nominally issued securities
	Capital stock (Par or stated value)		
83	(791) Capital stock issued: Common stock (p. 11)	380,000	-
84	Preferred stock (p. 11)	-	-
85	Total	380,000	-
86	(792) Stock liability for conversion	-	-
87	(793) Discount on capital stock	-	-
88	Total capital stock	380,000	380,000
	Capital surplus		
89	(794) Premiums and assessments on capital stock (p. 25)	-	-
90	(795) Paid-in-surplus (p. 25)	24,000	24,000
91	(796) Other capital surplus (p. 25)	-	-
92	Total capital surplus	24,000	24,000

Continued on page 5A

200. COMPARATIVE GENERAL BALANCE SHEET—LIABILITIES AND SHAREHOLDERS' EQUITY—Continued

		<i>Retained income</i>	
93	(797) Retained income—Appropriated (p. 25) _____	-	-
94	(798) Retained income—Unappropriated (p. 10) _____	176,679	209,384
95	Total retained income _____	176,679	209,384
TREASURY STOCK			
96	(798.5) Less-Treasury stock _____	-	-
97	Total shareholders' equity _____	580,679	613,384
98	TOTAL LIABILITIES AND SHAREHOLDERS' EQUITY _____	650,572	665,242

Note.—See page 6 for explanatory notes, which are an integral part of the Comparative General Balance Sheet.

COMPARATIVE GENERAL BALANCE SHEET—EXPLANATORY NOTES

The notes listed below are provided for the purpose of disclosing supplementary information concerning matters which have an important effect on the financial condition of the carrier. The carrier shall give the particulars called for herein and where there is nothing to report, insert the word, "None"; and in addition thereto shall enter in separate notes with suitable particulars other matters involving material amounts of the character commonly disclosed in financial statements under generally accepted accounting and reporting principles, except as shown in other schedules. This includes explanatory statements explaining (1) the procedure in accounting for pension funds including payments to trustees and recording in the accounts pension costs, indicating whether or not consistent with the prior year, and state the amount, as nearly as practicable, of unfunded past service cost; (2) service interruption insurance policies and indicate the amount of indemnity to which respondent will be entitled for work stoppage losses and the maximum amount of additional premium respondent may be obligated to pay in the event such losses are sustained by other railroads; (3) particulars concerning obligations for stock purchase options granted to officers and employees; and (4) what entries have been made for net income or retained income restricted under provisions of mortgages and other arrangements.

1. Show under the estimated accumulated tax reductions realized during current and prior years under section 168 (formerly section 124—A) and under section 167 of the Internal Revenue Code because of accelerated amortization of emergency facilities and accelerated depreciation of other facilities and also depreciation deductions resulting from the use of the new guideline lives, since December 31, 1961, pursuant to Revenue Procedure 62-21 in excess of recorded depreciation. The amount to be shown in each case is the net accumulated reductions in taxes realized less subsequent increases in taxes due to expired or lower allowances for amortization or depreciation as a consequence of accelerated allowances in earlier years. Also, show the estimated accumulated net income tax reduction realized since December 31, 1961, because of the investment tax credit authorized in the Revenue Act of 1962. In the event provision has been made in the accounts through appropriations of surplus or otherwise for the contingency of increase in future tax payments, the amounts thereof and the accounting performed should be shown.

(a) Estimated accumulated net reduction in Federal income taxes since December 31, 1949, because of accelerated amortization of emergency facilities in excess of recorded depreciation under section 168 (formerly section 124—A) of the Internal Revenue Code none

(b) Estimated accumulated savings in Federal income taxes resulting from computing book depreciation under Commission rules and computing tax depreciation using the items listed below _____ \$ none

—Accelerated depreciation since December 31, 1953, under section 167 of the Internal Revenue Code.

—Guideline lives since December 31, 1961, pursuant to Revenue Procedure 62-21.

—Guideline lives under Class L life System (Asset Depreciation Range) since December 31, 1970, as provided in the Revenue Act of 1971.

(c) Estimated accumulated net income tax reduction utilized since December 31, 1961, because of the investment tax credit authorized in the Revenue Act of 1962, as amended _____ \$ none

(d) Estimated accumulated net reduction in Federal income taxes because of accelerated amortization of certain rolling stock since December 31, 1969, under provisions of Section 184 of the Internal Revenue Code _____ \$ none

(e) Estimated accumulated net reduction of Federal income taxes because of amortization of certain rights-of-way investment since December 31, 1969, under the provisions of Section 185 of the Internal Revenue Code _____ \$ none

2. Amount of accrued contingent interest on funded debt recorded in the balance sheet:

Amount

2

N O N E

-9

3. As a result of dispute concerning the recent increase in per diem rates for use of freight cars interchanged, settlement of disputed amounts has been deferred awaiting final disposition of the matter. The amounts in dispute for which settlement has been deferred are as follows:

As recorded on books				
Item	Amount in dispute	Account Nos.		Amount not recorded
		Debit	Credit	
Per diem receivable	\$ -	-	-	\$ -
Per diem payable	315	-	705	
Net amount	\$ 315	xxxxxxx	xxxxxxx	\$

4. Amount (estimated, if necessary) of net income, or retained income which has to be provided for capital expenditures, and for sinking and other funds pursuant to provisions of reorganization plans, mortgages, deeds of trust, or other contracts ————— \$ none

5. Estimated amount of future earnings which can be realized before paying Federal income taxes because of unused and available net operating loss carryover on January 1 of the year following that for which the report is made _____ \$ none
The respondent accrued an amount equal to 34.39% of standard hours payroll during 1975 for its service pension fund. Accrual was charged to account 2264 and amounted to \$67,475. The accrual date is determined by actuarial studies and changes from year to year.

300. INCOME ACCOUNT FOR THE YEAR

1. Give the Income Account of the respondent for the year in accordance with the rules prescribed in the Uniform System of Accounts for Railroad Companies. All contra entries hereunder should be indicated in parentheses.

2. Any unusual accruals involving substantial amounts included in column (b) on lines 7 to 57, inclusive, should be fully explained in a footnote.

3. Line 28 includes only dividends from investments accounted for under the cost method. Line 34 includes only dividends accounted for under the equity method. Line 35 includes the undistributed earnings from investments accounted for under the equity method. Line 36 represents the earnings (losses) of investee companies accounted for under the equity method.

Line No.	Item (a)	Amount for current year (b)
	ORDINARY ITEMS	\$
	OPERATING INCOME	
	RAILWAY OPERATING INCOME	
1	(501) Railway operating revenues (p. 27)	768,865
2	(531) Railway operating expenses (p. 28)	397,183
3	Net revenue from railway operations	371,682
4	(532) Railway tax accruals	162,122
5	(533) Provision for deferred taxes	-
6	Railway operating income	209,560
	RENT INCOME	
7	(503) Hire of freight cars and highway revenue equipment—Credit balance	-
8	(504) Rent from locomotives	-
9	(505) Rent from passenger-train cars	-
10	(506) Rent from floating equipment	-
11	(507) Rent from work equipment	160
12	(508) Joint facility rent income	-
13	Total rent income	160
	RENTS PAYABLE	
14	(536) Hire of freight cars and highway revenue equipment—Debit balance	113,676
15	(537) Rent for locomotives	-
16	(538) Rent for passenger-train cars	-
17	(539) Rent for floating equipment	-
18	(540) Rent for work equipment	-
19	(541) Joint facility rents	-
20	Total rents payable	113,676
21	Net rents (line 13 less line 20)	(113,516)
22	Net railway operating income (lines 6,21)	96,044
	OTHER INCOME	
23	(502) Revenues from miscellaneous operations (p. 28)	-
24	(509) Income from lease of road and equipment (p. 31)	-
25	(510) Miscellaneous rent income (p. 29)	1,143
26	(511) Income from nonoperating property (p. 30)	-
27	(512) Separately operated properties—Profit	-
28	(513) Dividend income (from investments under cost only)	-
29	(514) Interest income	20,392
30	(516) Income from sinking and other reserve funds	-
31	(517) Release of premiums on funded debt	-
32	(518) Contributions from other companies (p. 31)	-
33	(519) Miscellaneous income (p. 29)	2,055
34	Dividend income (from investments under equity only)	-
35	Undistributed earnings (losses)	-
36	Equity in earnings (losses) of affiliated companies (lines 34,35)	-
37	Total other income	23,590
38	Total income (lines 22,37)	119,634
	MISCELLANEOUS DEDUCTIONS FROM INCOME	
39	(534) Expenses of miscellaneous operations (p. 28)	-
40	(535) Taxes on miscellaneous operating property (p. 28)	-
41	(543) Miscellaneous rents (p. 29)	109
42	(544) Miscellaneous tax accruals	-
43	(545) Separately operated properties—Loss	-

300. INCOME ACCOUNT FOR THE YEAR—Continued

Line No.	Item (a)	Amount for current year (b)
		\$
44	(549) Maintenance of investment organization _____	-
45	(550) Income transferred to other companies (p. 31) _____	-
46	(551) Miscellaneous income charges (p. 29) _____	231
47	Total miscellaneous deductions _____	340
48	Income available for fixed charges (lines 38, 47) _____	119,294
	FIXED CHARGES	
49	(542) Rent for leased roads and equipment _____	-
	(546) Interest on funded debt:	
50	(a) Fixed interest not in default _____	-
51	(b) Interest in default _____	-
52	(547) Interest on unfunded debt _____	-
53	(548) Amortization of discount on funded debt _____	-
54	Total fixed charges _____	-
55	Income after fixed charges (lines 48,54) _____	119,294
	OTHER DEDUCTIONS	
	(546) Interest on funded debt:	
56	(c) Contingent interest _____	-
57	Ordinary income (lines 55,56) _____	119,294
	EXTRAORDINARY AND PRIOR PERIOD ITEMS	
58	(570) Extraordinary items—Net Credit (Debit) (p. 9) _____	-
59	(580) Prior period items—Net Credit (Debit)(p. 9) _____	-
60	(590) Income taxes on extraordinary and prior period items—Debit (Credit) (p. 9) _____	-
61	(591) Provision for deferred taxes—Extraordinary and prior period period items _____	-
62	Total extraordinary and prior period items—Credit (Debit) _____	-
63	Net income transferred to Retained Income—Unappropriated (lines 57,62) _____	119,294

NOTE.—See page 9 for explanatory notes, which are an integral part of the Income Account for the Year.

300. INCOME ACCOUNT FOR THE YEAR—EXPLANATORY NOTES

The space below is provided for the purpose of disclosing additional information concerning items of income for the current year. Each carrier shall give the particulars of items herein. Enter in separate notes with suitable explanation, amounts included in income accounts in connection with any unusual and material accrual or changeover in accounting practice and other matters of the character commonly disclosed in financial statements under generally accepted accounting and reporting principles. Minor items which have no consequential effect on net income for the year need not be reported. If carrier has nothing to report, insert the word "None." The explanation of items included in accounts 570, "Extraordinary items"; 580, "Prior period items"; and 590 "Income taxes on extraordinary and prior period items" are to be disclosed in notes and remarks section below.

- 64 Indicate method elected by carrier, as provided in the Revenue Act of 1971, to account for the investment tax credit.
Flow-through none Deferral _____
- 65 If flow-through method was elected, indicate net decrease (or increase) in tax accrual because of investment tax credit \$ None
- 66 If deferral method was elected, indicate amount of investment tax credit utilized as a reduction of tax liability for current year _____ \$ None
- 67 Deduct amount of current year's investment tax credit applied to reduction of tax liability but deferred for accounting purposes _____ (\$ None)
- 68' Balance of current year's investment tax credit used to reduce current year's tax accrual _____ \$ None
- 69 Add amount of prior year's deferred investment tax credits being amortized and used to reduce current year's tax accrual _____ \$ None
- 70 Total decrease in current year's tax accrual resulting from use of investment tax credits _____ \$ None
- 71 In accordance with Docket No. 34178 (Sub-No. 2), show below the effect of deferred taxes on prior years net income as reported in annual reports to the Commission. Debit amounts in column (b) and (d), and credit amounts in column (c) should be indicated by parentheses.

Year (a)	Net income as reported (b)	Provision for deferred taxes (c)	Adjusted net income (d)
1973	\$	\$	\$
1972			
1971		<u>N O N E</u>	

NOTES AND REMARKS

305. RETAINED INCOME--UNAPPROPRIATED

1. Show hereunder the items of the Retained Income Accounts of the respondent for the year, classified in accordance with the Uniform System of Accounts for Railroad Companies.
2. All contra entries hereunder should be indicated in parentheses.
3. Indicate under "Remarks" the amount of assigned Federal income tax consequences, accounts 606 and 616.
4. Segregate in column (c) all amounts applicable to the equity in undistributed earnings (losses) of affiliated companies based on the equity method of accounting.
5. Line 2 (line 6 if debit balance), column (c), should agree with line 35, column (b), schedule 300. The total of columns (b) and (c), lines 2 and 6, should agree with line 63, column (b), schedule 300.
6. Include in column (b) only amounts applicable to Retained Income *exclusive* of any amounts included in column (c).

Line No.	Item	Retained income- Unappropriated	Equity in undistributed earnings (losses) of affiliated companies
	(a)	(b)	(c)
1	Balances at beginning of year _____	\$ 209,385	\$ -
	CREDITS		
2	(602) Credit balance transferred from income _____	119,294	-
3	(606) Other credits to retained income† _____	-	-
4	(622) Appropriations released _____	-	-
5	Total _____	119,294	-
	DEBITS		
6	(612) Debit balance transferred from income _____	-	-
7	(616) Other debits to retained income _____	-	-
8	(620) Appropriations for sinking and other reserve funds _____	-	-
9	(621) Appropriations for other purposes _____	-	-
10	(623) Dividends _____	152,000	-
11	Total _____	152,000	-
12	Net increase (decrease) during year (Line 5 minus line 11) _____	(32,706)	-
13	Balances at close of year (Lines 1 and 12) _____	176,679	-
14	Balance from line 13 (c) _____	-	XXXXXX
15	Total unappropriated retained income and equity in undistributed earnings (losses) of affiliated companies at end of year _____	176,679	XXXXXX
	Remarks		
16	Amount of assigned Federal income tax consequences: Account 606 _____	-	XXXXXX
17	Account 616 _____	-	XXXXXX

†Show principal items in detail.

350. RAILWAY TAX ACCRUALS

1. In Sections A and B show the particulars called for with respect to net accruals of taxes on railroad property and U.S. Government taxes charged to account 532, "Railway tax accruals" of the respondent's Income account for the year.

2. In Section C show an analysis and distribution of Federal income taxes.

A. Other than U.S. Government Taxes			B. U.S. Government Taxes		
Line No.	Name of State (a)	Amount (b)	Kind of tax (a)	Amount (b)	Line No.
1	State & County - Illinois	\$ 14,982	Income taxes:	\$	
2	State Franchise - Illinois	404	Normal tax and surtax	110,765	11
3	State Public Utility-Ill.	397	Excess profits	-	12
4	Income Tax - Illinois	8,680	Total—Income taxes	110,765	13
5			Old-age retirement	24,809	14
6			Unemployment insurance	2,085	15
7			All other United States Taxes	26,894	16
8			Total—U.S. Government taxes	137,659	17
9			Grand Total—Railway Tax Accruals		
10	Total—Other than U.S. Government Taxes	24,463	(account 532)	162,122	18

C. Analysis of Federal Income Taxes

1. In column (a) are listed the particulars which most often cause a differential between taxable income and pretax accounting income. Other particulars which cause such a differential should be listed under the caption "Other", including State and other taxes deferred if computed separately. Minor items each less than \$100,000 may be combined in a single entry under "Other".

2. Indicate in column (b) the beginning of the year total of accounts 714, 744, 762 and 786 applicable to each particular item in column (a).

3. Indicate in column (c) the net change in accounts 714, 744, 762 and 786 for the net tax effect of timing differences originating and reversing in the current accounting period.

4. Indicate in column (d) any adjustments, as appropriate, including adjustments to eliminate or reinstate deferred tax effects (credits or debits) due to applying or recognizing a loss carry-forward or a loss carry-back.

5. The total of line 28 in columns (c) and (d) should agree with the total of the contra charges (credits) to account 533, provision for deferred taxes, and account 591, provision for deferred taxes—extraordinary and prior period items, for the current year.

6. Indicate in column (e) the cumulative total of columns (b), (c), and (d). The total of column (e) must agree with the total of accounts 714, 744, 762 and 786.

Line No.	Particulars (a)	Beginning of Year Balance (b)	Net Credits (Charges) for Current Year (c)	Adjustments (d)	End of Year Balance (e)
19	Accelerated depreciation, Sec. 167 I.R.C.: Guideline lives pursuant to Rev. Proc. 62-21				
20	Accelerated amortization of facilities Sec. 168 I.R.C.				
21	Accelerated amortization of rolling stock, Sec. 184 I.R.C.				
22	Amortization of rights of way, Sec. 185 I.R.C.				
23	Other (Specify)				
24					
25					
26					
27	Investment tax credit				
28	TOTALS				

Notes and Remarks

Schedule 202.—COMPENSATING BALANCES AND SHORT-TERM BORROWING ARRANGEMENTS

Using the following notes as a guideline, show the requirements of compensating balances and short-term borrowing arrangements. Footnote disclosure is required even though the arrangement is not reduced to writing.

1. Disclose compensating balances not legally restricted, lines of credit used and unused, average interest rate of short-term borrowings outstanding at balance sheet date, maximum amount of outstanding borrowings during the period and the weighted average rate of those borrowings.
2. Time deposits and certificates of deposit where not included elsewhere as part of compensating balances should be disclosed.
3. Compensating balance arrangements need only be disclosed for the latest fiscal year.
4. Compensating balances under an agreement which legally restricts the use of such funds should be included in Schedule 203, account 703, Special deposits.
5. Compensating balance arrangements are sufficiently material to require disclosure or segregation when the aggregate of written and oral agreement balances amount to 15 percent or more of liquid assets (current cash balanced, restricted and unrestricted plus marketable securities).
6. When a carrier is not in compliance with a compensating balance requirement that fact should be disclosed along with stated and possible sanctions whenever such possible sanctions may be immediate (not vague or unpredictable) and material.

NOTHING TO REPORT

Schedule 203.—SPECIAL DEPOSITS

Show separately each cash deposit of \$10,000 or more reflected in account 703 at the close of the year. Items of less than \$10,000 may be combined in a single entry and described as "Minor items less than \$10,000."

Line No.	Purpose of deposit (a)	Balance at close of year (b)
		\$
	Interest special deposits:	
	<u>NONE</u>	
1		
2		
3		
4		
5		
6	Total	
	Dividend special deposits:	
7		
8		
9		
10		
11		
12	Total	
	Miscellaneous special deposits:	
13		
14		
15		
16		
17		
18	Total	
	Compensating balances legally restricted:	
19		
20		
21		
22		
23		
24	Total	

NOTES AND REMARKS

670. FUNDED DEBT UNMATURED

Give particulars of the various issues of securities in accounts Nos. 764, "Equipment obligations and other debt due within one year" (excluding equipment obligations), and of this report, securities are considered to be *actually issued* when sold to a bona fide purchaser for a valuable consideration, and such purchaser holds free from control by the issuer. "Funded debt unmatured," at close of the year, funded debt, as here used, comprises all obligations maturing later than one year after date of issue in accordance with the instructions in the Uniform System of Accounts for Railroad Companies. Show are considered to be *actually outstanding*. It should be noted that section 20a of the Interstate Commerce Act makes it unlawful for a carrier to issue or assume any securities, unless and until, and then only to the extent that, the Commission by order authorizes such issue or assumption. Entries in columns (k) and (l) should include interest accrued on funded debt reacquired, matured during the year, even though no portion of the issue is outstanding at the close of the year.

Line No.	Name and character of obligation	Interest provisions		Total amount actually issued	Nominally issued and held by or for respondent (Identify pledged securities by symbol "P")	Total amount actually issued	Required and held by or for respondent (Identify pledged securities by symbol "P")	Interest during year	
		Rate percent annum	Dates due					Accrued	Actually paid
(a)	(b)	(c)	(d)	(e)	(f)	(g)	(h)	(i)	(j)
1									
2									
3									
4									
5	Funded debt canceled: Nominally issued, \$								
6	Purpose for which issue was authorized†								

Actually issued, \$

690. CAPITAL STOCK

Give the particulars called for concerning the several classes and issues of capital stocks of the respondent outstanding at the close of the year, and make all necessary explanations in footnotes. For definition of securities actually issued and *actually outstanding* see instructions for schedule 670. It should be noted that section 20a of the Interstate Commerce Act makes it unlawful for a carrier to issue or assume any securities, unless and until, and then only to the extent that, the Commission by order authorizes such issue or assumption.

Line No.	Class of stock	Date issue was authorized†	Par value per share	Authorized†	Authenticated	Par value of par value or shares of nonpar stock		Actually outstanding at close of year	
						Nominally issued and held by or for respondent (Identify pledged securities by symbol "P")	Total amount actually issued	Required and held by or for respondent (Identify pledged securities by symbol "P")	Par value of par-value stock
(a)	(b)	(c)	(d)	(e)	(f)	(g)	(h)	(i)	(j)
1	Common	1-28-03	\$100	380,000	380,000	-	-	\$	380,000
2									
3									
4									
5	Par value of par value or book value of nonpar stock canceled: Nominally issued, \$								
6	Amount of receipts outstanding at the close of the year for installments received on subscriptions for stocks								
7	Purpose for which issue was authorized†								
8	The total number of stockholders at the close of the year was								

Actually issued, \$

Construction of railway

695. RECEIVERS' AND TRUSTEES' SECURITIES

Give particulars of evidences of indebtedness issued and payment of equipment obligations assumed by receivers and trustees under orders of a court as provided for in account No. 767, "Receivers' and trustees' securities." For definition of securities actually issued and *actually outstanding*, see instructions for schedule 670.

Line No.	Name and character of obligation	Nominal date of issue	Date of maturity	Interest provisions		Total par value authorized †	Total par value held by or for respondent at close of year		Interest during year	
				Rate percent annum	Dates due		Nominally issued	Nominally outstanding	Accrued	Actually paid
(a)	(b)	(c)	(d)	(e)	(f)	(g)	(h)	(i)	(j)	(k)
1										
2										
3										
4										
5	Total									

†By the State Board of Railroad Commissioners, or other public authority, if any, having control over the issue of securities, if no public authority has such control, state the purpose and amounts as authorized by the board of directors and approved by stockholders.

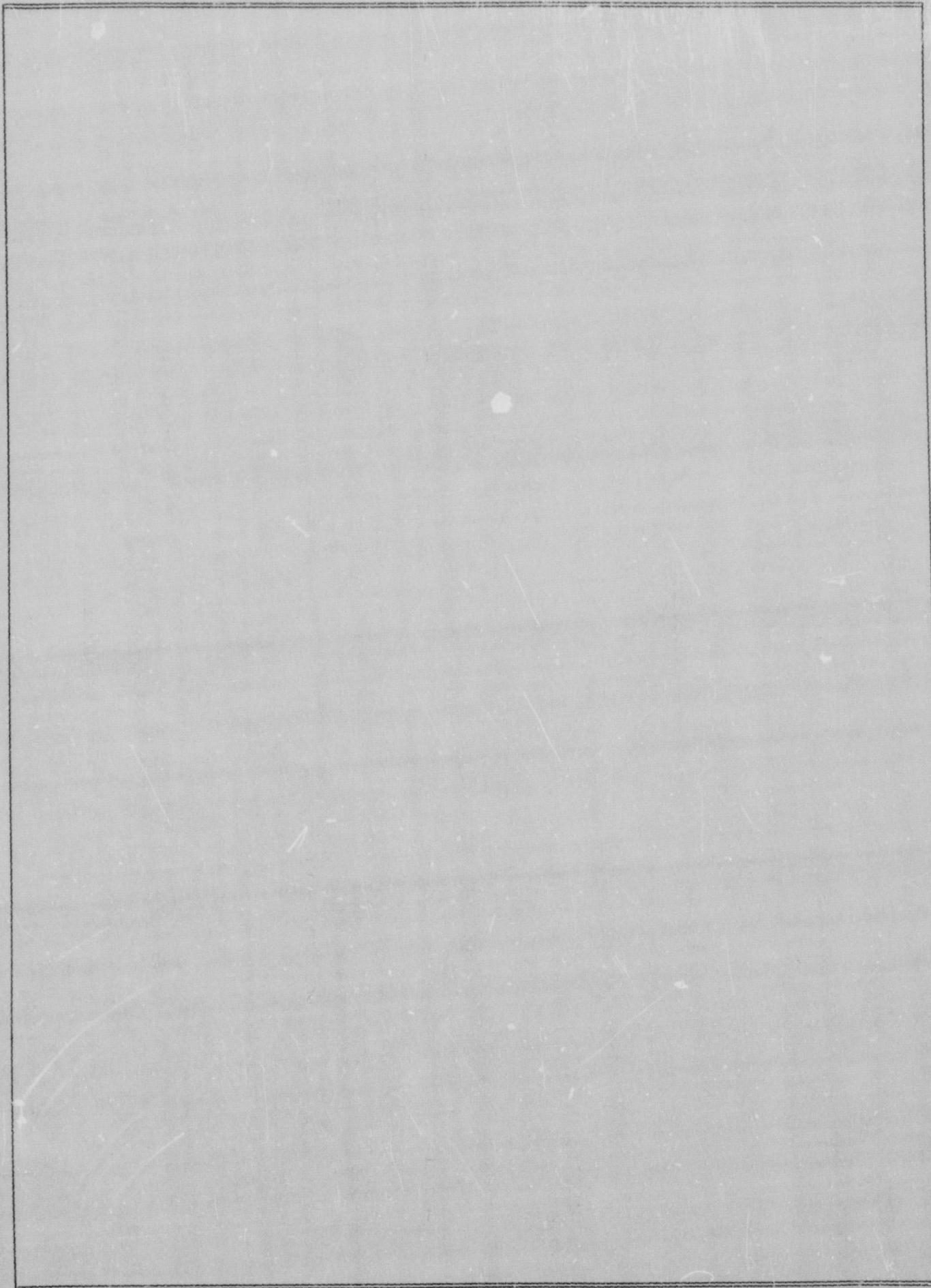

701. ROAD AND EQUIPMENT PROPERTY

1. Give particulars of changes during the year in accounts 731, "Road and equipment property," and 732, "Improvements on leased property," classified in accordance with the Uniform System of Accounts for Railroad Companies.

2. Gross charges during the year should include disbursements made for the specific purpose of purchasing, constructing, and equipping new lines, extensions of old lines, and for additions and betterments. Both the debit and credit involved in each transfer, adjustment, or clearance, between road and equipment accounts, should be included in columns (c) and (d), as may be appropriate, depending on the nature of the item. Adjustments in excess of \$100,000 should be

explained. All changes made during the year should be analyzed by primary accounts.

3. Report on line 35 amounts not includable in the primary road accounts. The items reported should be briefly identified and explained in a footnote on page 12. Amounts should be reported on this line only under special circumstances, usually after permission is obtained from the Commission for exceptions to prescribed accounting. Reference to such authority should be made when explaining the amounts reported. Respondents must not make arbitrary changes to the printed stub or column headings, without specific authority from the Commission.

Line No.	Account (a)	Balance at beginning of year (b)	Gross charges during year (c)	Credits for property retired during year (d)	Balance at close of year (e)
1	(1) Engineering	\$ 12,484	\$	\$	\$ 12,484
2	(2) Land for transportation purposes	69,108			69,108
3	(2 1/2) Other right-of-way expenditures	-			-
4	(3) Grading	124,596			124,596
5	(5) Tunnels and subways	-			-
6	(6) Bridges, trestles, and culverts	103,572			103,572
7	(7) Elevated structures	-			-
8	(8) Ties	14,882			14,882
9	(9) Rails	22,536			22,536
10	(10) Other track material	18,222			18,222
11	(11) Ballast	6,363			6,363
12	(12) Track laying and surfacing	17,091			17,091
13	(13) Fences, snowsheds, and signs	-			-
14	(16) Station and office buildings	56,921			56,921
15	(17) Roadway buildings	-			-
16	(18) Water stations	-			-
17	(19) Fuel stations	7,498			7,498
18	(20) Shops and enginehouses	98,173			98,173
19	(21) Grain elevators	-			-
20	(22) Storage warehouses	-			-
21	(23) Wharves and docks	-			-
22	(24) Coal and ore wharves	-			-
23	(25) TOFC/COFC terminals	-			-
24	(26) Communication systems	-	5,255		5,255
25	(27) Signals and interlockers	-			-
26	(29) Power plants	-			-
27	(31) Power transmission systems	3,025			3,025
28	(35) Miscellaneous structures	-			-
29	(37) Roadway machines	1,018			1,018
30	(38) Roadway small tools	456			456
31	(39) Public improvements—Construction	10,404			10,404
32	(43) Other expenditures—Road	-			-
33	(44) Shop machinery	13,595			13,595
34	(45) Power-plant machinery	-			-
35	Other (specify and explain)	-			-
36	Total Expenditures for Road	579,944	5,255		585,199
37	(52) Locomotives	133,405			133,405
38	(53) Freight-train cars	8,994			8,994
39	(54) Passenger-train cars	-			-
40	(55) Highway revenue equipment	-			-
41	(56) Floating equipment	-			-
42	(57) Work equipment	37,967			37,967
43	(58) Miscellaneous equipment	-			-
44	Total Expenditures for Equipment	180,366			180,366
45	(71) Organization expenses	-			-
46	(76) Interest during construction	-			-
47	(77) Other expenditures—General	-			-
48	Total General Expenditures	-			-
49	Total	760,310	5,255		765,565
50	(80) Other elements of investment	(15,436)			(15,436)
51	(90) Construction work in progress	-			-
52	Grand Total	744,874	5,255		750,129

801. PROPRIETARY COMPANIES

Give particulars called for regarding each inactive proprietary corporation of the respondent (i.e., one of whose outstanding stocks or obligations are held by or for the respondent without any accounting to the said proprietary corporation). It may also include such line when the actual title to all of the outstanding stock or obligations rests in a corporation controlled by or controlling the respondent, but in the case of any such securities should be fully set forth in a footnote.

Line No.	Name of proprietary company (a)	MILEAGE OWNED BY PROPRIETARY COMPANY					Investment in transportation property (accounts Nos. 731 and 732) (g)	Capital stock (account No. 791) (h)	Unmatured funded debt (account No. 765) (i)	Debt in default (account No. 768) (j)	Amounts payable to affiliated companies (account No. 769) (k)
		Road (b)	Second and additional main tracks (c)	Passing tracks, crossovers, and turnouts (d)	Way switching tracks (e)	Yard switching tracks (f)					
1							\$	\$	\$	\$	\$
2											
3											
4											
5											

901. AMOUNTS PAYABLE TO AFFILIATED COMPANIES

Give full particulars of the amounts payable by the respondent to affiliated companies, as defined in connection with account No. 769. "Amounts payable to affiliated companies" in the Uniform System of Accounts for Railroad Companies. If any such negotiable debt retired during the year, even though no portion of the issue remained

outstanding at the close of the year. Show, also, in a footnote, particulars of interest charged to cost of property.

Line No.	Name of creditor company (a)	Balance at beginning of year (c)	Balance at close of year (d)	Interest accrued during year (e)	Interest paid during year (f)
1		\$	\$	\$	\$
2					
3					
4					
5					
6					
Total					

902. EQUIPMENT COVERED BY EQUIPMENT OBLIGATIONS

Give the particulars called for regarding the equipment obligations included in the balance outstanding in accounts Nos. 764, "Equipment obligations" and other debt due within one year, and 766, "Equipment obligations," at the close of the year. In column (a) show the name by which the equipment obligation is designated and in column (b) show the classes of equipment and the number of units covered by the obligation together with other details of identification. In column (c) show current rate of interest.

in column (d) show the contract price at which the equipment is acquired, and in column (e) the amount of cash price upon acceptance of the equipment.

Line No.	Designation of equipment obligation (a)	Description of equipment covered (b)	Current rate of interest (c)	Contract price of equipment acquired (d)	Cash paid on acceptance of equipment (e)	Actually outstanding at close of year (f)	Interest accrued during year (g)	Interest paid during year (h)
1			%	\$	\$	\$	\$	\$
2								
3								
4								
5								
6								
7								
8								
9								
10								

GENERAL INSTRUCTIONS CONCERNING RETURNS IN SCHEDULES 1001 AND 1002

1. Schedules 1001 and 1002 should give particulars of stocks, bonds, other secured obligations, unsecured notes, and investment advances of other corporations held by respondent at the close of the year specifically as investments, including obligations of the United States, of a State or local government, or of an individual, so held, in accounts Nos. 715, "Sinking funds"; 716, "Capital and other reserve funds"; 721, "Investments in affiliated companies"; 722, "Other investments"; and 717, "Insurance and other funds"; investments made, disposed of, or written down during the year; and dividends and interest credited to income. Securities of affiliated companies are reportable in schedule No. 1001. Securities of non-affiliated companies are reportable in schedule No. 1002, however, investments included in account Nos. 715, 716 and 717 held by trustees in lieu of cash deposits required under the governing instrument are to be excluded from this schedule. If any advances reported are pledged, give particulars in a footnote. For definition of affiliated companies, see the rules governing account No. 721, "Investments in affiliated companies," in the Uniform System of Accounts for Railroad Companies.

2. These investments should be subdivided to show the book value pledged, unpledged, and held in fund accounts. Under "pledged" include the book value of securities recorded in accounts Nos. 721, "Investments in affiliated companies," and 722, "Other investments," which are deposited with some pledgee or other trustee, or held subject to the lien of a chattel mortgage, or subject to any other restriction or condition which makes them unavailable for general corporate purposes. "Unpledged" should include all securities held by or for the respondent free from any lien or restriction, recorded in the accounts mentioned above. Under "In sinking, insurance, and other funds" include the book value of securities recorded in accounts Nos. 715, "Sinking funds"; 716, "Capital and other reserve funds"; and 717, "Insurance and other funds."

3. List the investments in the following order and show a total for each group and each class of investments by accounts in numerical order:

(A) Stocks:

- (1) Carriers—active.
- (2) Carriers—inactive.
- (3) Noncarriers—active.
- (4) Noncarriers—inactive.

(B) Bonds (including U. S. Government Bonds):

(C) Other secured obligations:

(D) Unsecured notes:

(E) Investment advances:

4. The subclassification of classes (B), (C), (D), and (E) should be the same as that provided for class (A).

5. By carriers, as the term is here used, is meant companies owning or operating railroads, facilities auxiliary thereto such as bridges, ferries, union depots, and other terminal facilities, sleeping cars, parlor cars, dining cars, freight cars, stockyards, express service and facilities, electric railway highway motor vehicles, steamboats and other marine transportation equipment, pipe lines (other than those for transportation of water), and other instrumentalities devoted to the transportation of persons or property for hire. Telegraph and telephone companies are not meant to be included.

6. Noncarrier companies should, for the purposes of these schedules, include telephone companies, telegraph companies, mining companies, manufacturing companies, hotel companies, etc. Purely "holding companies" are to be classed as noncarrier companies, even though the securities held by such companies are largely or entirely those issued or assumed by carriers.

7. By an active corporation is meant one which maintains an organization for operating property or administering its financial affairs. An inactive corporation is one which has been practically absorbed in a controlling corporation, and which neither operates property nor administers its financial affairs; if it maintains an organization it does so only for the purpose of complying with legal requirements and maintaining title to property or franchises.

8. In case any adjustments in book values thereof have been made during the year, a detailed statement thereof should be given on page 38 of this form.

9. Classify the securities according to the classification given above, showing the subclass by means of letters and figures in columns (a) and (b). Indicate by means of an arbitrary mark in column (c) the obligation in support of which any security is pledged, mortgaged, or otherwise encumbered, giving names and other important particulars of such obligations in footnotes.

10. Entries in column (c) should show date of maturity of bonds and other evidences of indebtedness. Obligations of the same designation which mature serially may be reported as "Serially 19 ____ to 19 ____."

11. If the cost of any investment made during the year differs from the book value reported, explain the matter in a footnote. By "cost" is meant the consideration given minus accrued interest or dividends included therein.

12. These schedules should not include any securities issued or assumed by respondent.

1001. INVESTMENTS IN AFFILIATED COMPANIES (See page 15 for Instructions)

Line No.	Ac-count No.	Class No.	Name of issuing company and description of security held, also lien reference, if any	Extent of control	Investments at close of year	
					Book value of amount held at close of year	
					Pledged	Unpledged
	(a)	(b)	(c)	(d)	(e)	(f)
1				%		
2						
3						
4						
5			NONE			
6						
7						
8						
9						
10						

1002. OTHER INVESTMENTS (See page 15 for Instructions)

Line No.	Ac-count No.	Class No.	Name of issuing company or government and description of security held, also lien reference, if any	Investments at close of year	
				Book value of amount held at close of year	
				Pledged	Unpledged
	(a)	(b)	(c)	(d)	(e)
1	717	3(E)	Allendale Mutual Insurance Company	-	-
2			Johnston, R.I.		
3					
4					
5					
6					
7					
8					
9					
10					
11					

1001. INVESTMENTS IN AFFILIATED COMPANIES—Concluded

Investments at close of year		Book value of investments made during year (i)	Investments disposed of or written down during year		Dividends or interest during year		Line No.
Book value of amount held at close of year			Book value* (j)	Selling price (k)	Rate (l)	Amount credited to income (m)	
In sinking, insurance, and other funds (g)	Total book value (h)						
\$	\$	\$	\$	\$	%	\$	
							1
							2
							3
							4
		<u>NONE</u>					5
							6
							7
							8
							9
							10

N O N E

1002. OTHER INVESTMENTS—Concluded

Investments at close of year		Book value of investments made during year (h)	Investments disposed of or written down during year		Dividends or interest during year		Line No.
Book value of amount held at close of year			Book value* (i)	Selling price (j)	Rate (k)	Amount credited to income (l)	
In sinking, insurance, and other funds (f)	Total book value (g)						
\$ 15,733	\$ -	\$ -	\$ -	\$ -	- %	\$ -	1
							2
							3
							4
							5
							6
							7
							8
							9
							10
							11

*Identify all entries in this column which represent a reduction in the book value of securities by symbol and give full explanation in a footnote in each case.

1003. INVESTMENTS IN COMMON STOCKS OF AFFILIATED COMPANIES

Undistributed Earnings From Certain Investments in Affiliated Companies

1. Report below the details of all investments in common stocks included in Account 721, Investments in Affiliated Companies, which qualify for the equity method under instruction 6-2, in the Uniform System of Accounts for Railroad Companies.
2. Enter in column (a) the amount necessary to retroactively adjust those investments qualifying for the equity method of accounting in accordance with instruction 6-2 (b)(11) of the Uniform System of Accounts for Railroad Companies.
3. Enter in column (d) the share of undistributed earnings (i.e., less dividends) or losses.
4. Enter in column (e) the amortization for the year of the excess of cost over equity in net assets (equity over cost) at date of acquisition. See instruction 6-2 (b)(4).
5. The total of column (g) must agree with column (b), line 21, schedule 200.
6. For definitions of "carrier" and "noncarrier," see general instructions 5 and 6 on page 15.

Line No.	Name of issuing company and description of security held (a)	Balance at beginning of year (b)	Adjustment for investments qualifying for equity method (c)	Equity in undistributed earnings (losses) during year (d)	Amortization during year (e)	Adjustment for investments disposed of or written down during year (f)	Balance at close of year (g)
1	Carriers: (List specifics for each company)	\$	\$	\$	\$	\$	\$
2							
3							
4							
5							
6							
7							
8			NONE				
9							
10							
11							
12							
13							
14							
15							
16							
17							
18	Total						
19	Noncarriers: (Show totals only for each column)						
20	Total (lines 18 and 19)						

NOTES AND REMARKS

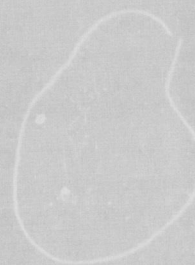

1201. SECURITIES, ADVANCES, AND OTHER INTANGIBLES OWNED OR CONTROLLED THROUGH NONREPORTING CARRIER AND NONCARRIER SUBSIDIARIES

1. Give particulars of investments represented by securities and advances (including securities issued or assumed by respondent), and of other intangible property, indirectly owned or controlled by respondent through any subsidiary which does not report to the Commission under the provisions of Part 1 of the Interstate Commerce Act, without regard to any question of whether the company issuing the securities, or the obligor, is controlled by the subsidiary.

2. This schedule should include all securities, open account advances, and other intangible property owned or controlled by nonreporting companies shown in schedule 1001, as well as those owned or controlled by any other organization or individual whose action respondent is enabled to determine.

3. Investments in U. S. Treasury obligations may be combined in a single item.

Line No.	Class No.	Name of issuing company and security or other intangible thing in which investment is made (list on same line in second section and in same order as in first section)	Total book value of investments at close of the year	Book value of investments made during the year	Investments disposed of or written down during year	
					Book value (e)	Selling price (f)
(a)		(b)	(c)	(d)	(e)	(f)
1	3(E)	Allendale Mutual Insurance	\$	\$	\$	\$
2		Company	15,733	-	-	-
3						
4	3(B)	U.S. Treasury Obligations	256,167	306,729	266,111	270,406
5						
6						
7						
8						
9						
10						
11						
12						
13						
14						
15						
16						
17						
18						
19						
20						
21						
22						
23						
24						

Line No.

Names of subsidiaries in connection with things owned or controlled through them

(g)

1	
2	
3	
4	
5	
6	
7	
8	
9	
10	
11	
12	
13	
14	
15	
16	
17	
18	
19	
20	
21	

1302. DEPRECIATION BASE AND RATES—ROAD AND EQUIPMENT OWNED AND USED AND LEASED FROM OTHERS

1. Show in columns (b) and (c), for each primary account, the depreciation base used in computing the depreciation charges for the month of January and in columns (c) and (f) show the depreciation base used in computing the depreciation charges for the month of December; in columns (d) and (g) show the composite rates used in computing the depreciation charges for the month of December, and on lines 29 and 37 of these columns show the composite percentage for all road and equipment accounts, respectively, ascertained by applying the primary account composite rates to the depreciation base used in computing the charges for December and dividing the total so computed by the total depreciation base for the same month. The depreciation base should not include the cost of equipment, used but not owned, when the rents therefor are included in the rent for equipment accounts Nos. 536 to 540, inclusive. It should include the cost of equipment owned and leased to others when the rents therefrom are included in the rent for equipment accounts Nos. 501 to 507, inclusive. The composite rates used should be those prescribed or otherwise authorized by the Commission, except that where the use of component rates has been authorized, the composite rates to be shown for the respective

primary accounts should be recomputed from the December charges developed by the use of the authorized rates. If any changes in rates were effective during the year, give full particulars in a footnote.

2. All leased properties may be combined and one composite rate computed for each primary account, or a separate schedule may be included for each such property.

3. Show in columns (e), (f), and (g), data applicable to property, used but not owned, when the rent therefor is included in account No. 542. Report data applicable to improvements to such property, the cost of which is included in account 732, in columns (b), (c) and (d).

4. If the depreciation base for accounts 1, 2 1/2, 3, 5, and 39 includes nondepreciable property, a statement to that effect should be made in a footnote.

5. If depreciation accruals have been discontinued for any account, the depreciation base should be reported nevertheless in support of depreciation reserves. Authority for the discontinuance of accruals should be shown in a footnote indicating the account(s) affected.

Line No.	Account (a)	Owned and used			Leased from others		
		Depreciation base		Annual composite rate (percent) (d)	Depreciation base		Annual composite rate (percent) (g)
		At beginning of year (b)	At close of year (c)		At beginning of year (e)	At close of year (f)	
		\$	\$	%	\$	\$	%
	ROAD						
1	(1) Engineering	12,484	12,484				
2	(2 1/2) Other right-of-way expenditures						
3	(3) Grading	124,596	124,596				
4	(5) Tunnels and subways						
5	(6) Bridges, trestles, and culverts	103,572	103,572				
6	(7) Elevated structures						
7	(13) Fences, snowsheds, and signs						
8	(16) Station and office buildings	56,921	56,921				
9	(17) Roadway buildings						
10	(18) Water stations						
11	(19) Fuel stations	7,498	7,498				
12	(20) Shops and enginehouses	98,173	98,173				
13	(21) Grain elevators						
14	(22) Storage warehouses						
15	(23) Wharves and docks						
16	(24) Coal and ore wharves						
17	(25) TOFC/COFC terminals						
18	(26) Communication systems		5,255				
19	(27) Signals and interlockers						
20	(29) Power plants						
21	(31) Power-transmission systems	3,025	3,025				
22	(35) Miscellaneous structures						
23	(37) Roadway machines	1,018	1,018				
24	(39) Public improvements—Construction	10,404	10,404				
25	(44) Shop machinery	13,595	13,595				
26	(45) Power-plant machinery						
27	All other road accounts						
28	Amortization (other than defense projects)						
29	Total road	431,286	436,541				
	EQUIPMENT						
30	(52) Locomotives	133,405	133,405				
31	(53) Freight-train cars	8,994	8,994				
32	(54) Passenger-train cars						
33	(55) Highway revenue equipment						
34	(56) Floating equipment						
35	(57) Work equipment	37,967	37,967				
36	(58) Miscellaneous equipment						
37	Total equipment	180,366	180,366				
38	Grand Total	611,652	616,907				

NOTE: By order of the Commission Accounting and Valuation Board dated November 27, 1972 a zero rate was approved effective January 1, 1972.

1303. DEPRECIATION BASE AND RATES—ROAD AND EQUIPMENT LEASED TO OTHERS

1. This schedule is to be used in cases where the related depreciation reserve is carried in the accounts of the respondent, and the rent therefrom is included in account No. 509.

2. Show in columns (b) and (c), for each primary account, the depreciation base used in computing the depreciation for the months of January and December, respectively, with respect to road and equipment owned by the respondent but leased to others, the depreciation charges for which are not includable in operating expenses of the respondent, but for which the depreciation reserve is recorded in the accounts of the respondent. If the base for road is other than the original cost or estimated original cost as found by the Commission's Bureau of Accounts, brought to a current date by the respondent from its Order No. 3 records and accounts, or is other than ledger value for equipment, a full explanation should be given.

3. In column (d) show the composite rates used in computing the depreciation for the month of December and on lines 28 and 36 of this column show the composite percentage for all road and equipment accounts, respectively, ascertained by applying the primary accounts composite rates to the depreciation base used in computing the depreciation for December and dividing the total so computed by the depreciation base.

4. If the depreciation base for accounts 1, 2 1/2, 3, 5, and 39 includes nondepreciable property, a statement to that effect should be made in a footnote.

5. If depreciation accruals have been discontinued for any account, the depreciation base should be reported nevertheless in support of depreciation reserves. Authority for the discontinuance of accruals should be shown in a footnote indicating the account(s) affected.

Line No.	Account (a)	Depreciation base		Annual composite rate (percent) (d)
		Beginning of year (b)	Close of year (c)	
		\$	\$	%
	ROAD			
1	(1) Engineering			
2	(2 1/2) Other right-of-way expenditures			
3	(3) Grading			
4	(5) Tunnels and subways			
5	(6) Bridges, trestles, and culverts			
6	(7) Elevated structures			
7	(13) Fences, snowsheds, and signs			
8	(16) Station and office buildings			
9	(17) Roadway buildings			
10	(18) Water stations			
11	(19) Fuel stations			
12	(20) Shops and enginehouses			
13	(21) Grain elevators			
14	(22) Storage warehouses			
15	(23) Wharves and docks			
16	(24) Coal and ore wharves			
17	(25) TOFC/COFC terminals			
18	(26) Communication systems			
19	(27) Signals and interlockers			
20	(29) Power plants			
21	(31) Power-transmission systems			
22	(35) Miscellaneous structures			
23	(37) Roadway machines			
24	(39) Public improvements—Construction			
25	(44) Shop machinery			
26	(45) Power-plant machinery			
27	All other road accounts			
28	Total road			
	EQUIPMENT			
29	(52) Locomotives			
30	(53) Freight-train cars			
31	(54) Passenger-train cars			
32	(55) Highway revenue equipment			
33	(56) Floating equipment			
34	(57) Work equipment			
35	(58) Miscellaneous equipment			
36	Total equipment			
37	Grand total			

NONE

Supplemental Schedule 1303.

Depreciation Base and Rates - Improvements
To Road And Equipment Leased From Others.

NONE

1501. DEPRECIATION RESERVE--ROAD AND EQUIPMENT OWNED AND USED

1. Give the particulars called for hereunder with respect to credits and debits to account No. 735, "Accrued depreciation--Road and Equipment," during the year relating to road and equipment owned and used. This schedule should not include any entries for depreciation of equipment, used but not owned, when the rents therefor are included in the rent for equipment accounts Nos. 536 to 540, inclusive. It should include entries for depreciation of equipment owned but not used when the rents therefrom are included in the rent for equipment accounts Nos. 503 to 507, inclusive. (See schedule 1502 for the reserve relating to road and equipment

owned but not used by the respondent.) If any entries are made for "Other credits" or "Other debits," state the facts occasioning such entries. A debit balance in column (b) or (g) for any primary account should be shown in red or designated "Dr."

2. If there is any inconsistency between the credits to the reserve as shown in column (c) and the charges to operating expenses, a full explanation should be given.

3. All credits or debits to the reserve representing amortization other than for defense projects, if a general amortization program has been authorized, should be entered on line 28.

Line No.	Account (a)	Balance at beginning of year (b)	Credits to reserve during the year		Debits to reserve during the year		Balance at close of year (g)
			Charges to operating expenses (c)	Other credits (d)	Retirements (e)	Other debits (f)	
	ROAD	\$	\$	\$	\$	\$	\$
1	(1) Engineering	1,552					1,552
2	(2 1/2) Other right-of-way expenditures	525					525
3	(3) Grading						
4	(5) Tunnels and subways	141,760					141,760
5	(6) Bridges, trestles, and culverts						
6	(7) Elevated structures						
7	(13) Fences, snowsheds, and signs						
8	(16) Station and office buildings	46,316					46,316
9	(17) Roadway buildings						
10	(18) Water stations	352					352
11	(19) Fuel stations	7,498					7,498
12	(20) Shops and enginehouses	100,305					100,305
13	(21) Grain elevators						
14	(22) Storage warehouses						
15	(23) Wharves and docks						
16	(24) Coal and ore wharves						
17	(25) TOFC/COFC terminals						
18	(26) Communication systems						
19	(27) Signals and interlockers						
20	(29) Power plants						
21	(31) Power-transmission systems	3,354					3,354
22	(35) Miscellaneous structures						
23	(37) Roadway machines	1,182					1,182
24	(39) Public improvements--Construction	1,276					1,276
25	(44) Shop machinery*	19,041					19,041
26	(45) Power-plant machinery*						
27	All other road accounts						
28	Amortization (other than defense projects)						
29	Total road	323,161					323,161
	EQUIPMENT						
30	(52) Locomotives	117,840					117,840
31	(53) Freight-train cars	12,578					12,578
32	(54) Passenger-train cars						
33	(55) Highway revenue equipment						
34	(56) Floating equipment						
35	(57) Work equipment						
36	(58) Miscellaneous equipment	37,967					37,967
37	Total equipment	168,385					168,385
38	Grand total	491,546					491,546

*Chargeable to account 2223.

1502. DEPRECIATION RESERVE—ROAD AND EQUIPMENT LEASED TO OTHERS

1. This schedule is to be used in cases where the depreciation reserve is carried in the accounts of the respondent, and the rent therefrom is included in account No. 509.

2. Give the particulars called for hereunder with respect to credits and debits to account No. 735, "Accrued depreciation—Road and Equipment," during the year relating to road and equipment leased to others, the depreciation charges for which are not includable in operating ex-

penses of the respondent. (See schedule 1501 for the reserve relating to road and equipment owned and used by the respondent.)

3. If any entries are made for "Other credits" and "Other debits," state the facts occasioning such entries. A debit balance in columns (b) or (g) for any primary account should be shown in red or designated "Dr."

Line No.	Account (a)	Balance at beginning of year (b)	Credits to reserve during the year		Debits to reserve during the year		Balance at close of year (g)
			Charges to others (c)	Other credits (d)	Retirements (e)	Other debits (f)	
	ROAD	\$	\$	\$	\$	\$	\$
1	(1) Engineering						
2	(2 1/2) Other right-of-way expenditures						
3	(3) Grading						
4	(5) Tunnels and subways						
5	(6) Bridges, trestles, and culverts						
6	(7) Elevated structures						
7	(13) Fences, snowsheds, and signs						
8	(16) Station and office buildings						
9	(17) Roadway buildings						
10	(18) Water stations						
11	(19) Fuel stations						
12	(20) Shops and enginehouses						
13	(21) Grain elevators						
14	(22) Storage warehouses						
15	(23) Wharves and docks						
16	(24) Coal and ore wharves						
17	(25) TOFC/COFC terminals						
18	(26) Communication systems						
19	(27) Signals and interlockers						
20	(29) Power plants						
21	(31) Power-transmission systems						
22	(35) Miscellaneous structures						
23	(37) Roadway machines						
24	(39) Public improvements—Construction						
25	(44) Shop machinery						
26	(45) Power-plant machinery						
27	All other road accounts						
28	Total road						
	EQUIPMENT						
29	(52) Locomotives						
30	(53) Freight-train cars						
31	(54) Passenger-train cars						
32	(55) Highway revenue equipment						
33	(56) Floating equipment						
34	(57) Work equipment						
35	(58) Miscellaneous equipment						
36	Total equipment						
37	Grand total						

NONE

1503. DEPRECIATION RESERVE—ROAD AND EQUIPMENT LEASED FROM OTHERS

1. Give full particulars called for hereunder with respect to credits and debits to account No. 785, "Accrued depreciation—Leased property," during the year relating to road and equipment leased from others, the depreciation charges for which are includable in operating expenses of the respondent.

2. Show in column (c) amounts which were charged to operating expenses, and in column (f) show payments made to the lessor in settlement thereof. A full explanation should be given to all entries in columns (d) and (f).

3. Any inconsistency between the credits to the reserve as shown in column (c) and the charges to operating expenses should be fully explained.

4. Show in column (e) the debits to the reserve arising from retirements.

5. If settlement for depreciation is made currently between lessee and lessor, and no debits or credits to account No. 785 are made by the accounting company, show in column (e) the charges to operating expenses and in column (f) show payments made to the lessor in settlement thereof.

Line No.	Account (a)	Balance at beginning of year (b)	Credits to Reserve During The Year		Debits to Reserve During The Year		Balance at close of year (g)
			Charges to operating expenses (c)	Other credits (d)	Retirements (e)	Other debits (f)	
	ROAD	\$	\$	\$	\$	\$	\$
1	(1) Engineering						
2	(2 1/2) Other right-of-way expenditures						
3	(3) Grading						
4	(5) Tunnels and subways						
5	(6) Bridges, trestles, and culverts						
6	(7) Elevated structures						
7	(13) Fences, snowsheds, and signs						
8	(16) Station and office buildings						
9	(17) Roadway buildings						
10	(18) Water stations						
11	(19) Fuel stations						
12	(20) Shops and enginehouses						
13	(21) Grain elevators						
14	(22) Storage warehouses						
15	(23) Wharves and docks						
16	(24) Coal and ore wharves						
17	(25) TOFC/COFC terminals						
18	(26) Communication systems						
19	(27) Signals and interlocks						
20	(29) Power plants						
21	(31) Power-transmission systems						
22	(35) Miscellaneous structures						
23	(37) Roadway machines						
24	(39) Public improvements—Construction						
25	(44) Shop machinery*						
26	(45) Power-plant machinery*						
27	All other road accounts						
28	Total road						
	EQUIPMENT						
29	(52) Locomotives						
30	(53) Freight-train cars						
31	(54) Passenger-train cars						
32	(55) Highway revenue equipment						
33	(56) Floating equipment						
34	(57) Work equipment						
35	(58) Miscellaneous equipment						
36	Total Equipment						
37	Grand Total						

*Chargeable to account 2223.

1605. AMORTIZATION OF DEFENSE PROJECTS—ROAD AND EQUIPMENT OWNED AND LEASED FROM OTHERS

1. Show in columns (b) to (e) the amount of base of road and equipment property for which amortization reserve is provided in account No. 736, "Amortization of defense projects—Road and Equipment" of the respondent. If the Amortization base is other than the ledger value stated in the investment account, a full explanation should be given.

2. Show in columns (f) to (i) the balance at the close of the year and all credits and debits during the year in reserve account No. 736, "Amortization of defense projects—Road and Equipment."
3. The information requested for "Road" by columns (b) through (i) may be shown by projects amounting to \$100,000 or more, or by single entries as "Total road" in line 21. If reported by projects, each project should be briefly described, stating kind,

location, and authorization date and number. Projects amounting to less than \$100,000 should be combined in a single entry designated "Minor items, each less than \$100,000."

4. Any amounts included in columns (b) and (f), and in column (h) affecting operating expenses, should be fully explained.

Line No.	Description of property or account (a)	BASE				RESERVE			
		Debits, during year (b)	Credits during year (c)	Adjustments (d)	Balance at close of year (e)	Credits during year (f)	Debits during year (g)	Adjustments (h)	Balance at close of year (i)
		\$	\$	\$	\$	\$	\$	\$	\$
	ROAD:								
1									
2									
3									
4									
5									
6									
7									
8									
9									
10									
11									
12									
13									
14									
15									
16									
17									
18									
19									
20									
21	Total Road								
22	EQUIPMENT:								
23	(52) Locomotives								
24	(53) Freight-train cars								
25	(54) Passenger-train cars								
26	(55) Highway revenue equipment								
27	(56) Floating equipment								
28	(57) Work equipment								
29	(58) Miscellaneous equipment								
30	Total equipment								
31	Grand Total								

NONE

Supplemental Schedule 1501.

Depreciation Reserve - Improvements to
Road and Equipment Leased From Others.

NONE

1607. DEPRECIATION RESERVE—MISCELLANEOUS PHYSICAL PROPERTY

Give particulars of the credits and debits during the year to account No. 738, "Accrued depreciation—Miscellaneous physical property," for each item or group of property for which depreciation was accrued; also the balances at the beginning of the year and at the close of the year in the reserve for each such item or group of property. Show in column (f) the percentage of composite rate used by the respondent for computing the amount of depreciation credited to the account. Each item amounting to \$50,000 or more should be stated; items less than \$50,000 may be combined in a single entry designated "Minor items, each less than \$50,000."

Line No.	Item (Kind of property and location) (a)	Balance at beginning of year (b)	Credits during year (c)	Debits during year (d)	Balance at close of year (e)	Rates (percent) (f)	Base (g)
		\$	\$	\$	\$	%	\$
1							
2							
3							
4							
5							
6							
7							
8							
9							
10							
11							
12							
13	Total						

NONE

1608. CAPITAL SURPLUS

Give an analysis in the form called for below of capital surplus accounts. In column (a) give a brief description of the item added or deducted, and in column (b) insert the contra account number to which the amount stated in column (c), (d), or (e) was charged or credited.

Line No.	Item (a)	Contra account number (b)	ACCOUNT NO.		
			794. Premiums and assessments on capital stock (c)	795. Paid-in surplus (d)	796. Other surplus (e)
1	Balance at beginning of year	XXXXXX	\$ -	\$ 24,000	\$ -
	Additions during the year (describe):				
2					
3					
4					
5					
6	Total additions during the year	XXXXXX			
	Deductions during the year (describe):				
7					
8					
9					
10	Total deductions	XXXXXX			
11	Balance at close of year	XXXXXX	\$ -	\$ 24,000	\$ -

1609. RETAINED INCOME—APPROPRIATED

Give an analysis in the form called for below of account No. 797, "Retained income—Appropriated."

Line No.	Class of appropriation (a)	Credits during year (b)	Debits during year (c)	Balance at close of year (d)
		\$	\$	\$
1	Additions to property through retained income			
2	Funded debt retired through retained income			
3	Sinking fund reserves			
4	Miscellaneous fund reserves			
5	Retained income—Appropriated (not specifically invested)			
	Other appropriations (specify):			
6				
7				
8				
9				
10				
11				
12	Total			

NONE

1701. LOANS AND NOTES PAYABLE

Give particulars of the various creditors and the character of the transactions involved in the current liability account No. 751, "Loans and notes payable." List every item in excess of \$100,000, giving the information indicated in the column headings.

For creditors whose balances were severally less than \$100,000, a single entry may be made under a caption "Minor accounts, each less than \$100,000."

Entries in columns (g) and (h) should include interest accruals and interest payments on loans and notes payable retired during the year, even though no portion of the issue remained outstanding at the close of the year.

Line No.	Name of creditor (a)	Character of liability or of transaction (b)	Date of issue (c)	Date of maturity (d)	Rate of interest (e)	Balance at close of year (f)	Interest accrued during year (g)	Interest paid during year (h)
1					%	\$	\$	\$
2								
3								
4								
5								
6								
7								
8								
9	Total							

1702. DEBT IN DEFAULT

Give particulars for amounts included in Balance Sheet Account No. 768, "Debt in default," giving particulars for each security outstanding even though the amount be less than \$100,000.

Entries in columns (g) and (h) should include interest accruals and interest payments on matured funded debt retired during the year, even though no portion of the debt remained outstanding at the close of the year.

Line No.	Name of security (a)	Reason for nonpayment at maturity (b)	Date of issue (c)	Date of maturity (d)	Rate of interest (e)	Total par value actually outstanding at close of year (f)	Interest accrued during year (g)	Interest paid during year (h)
1					%	\$	\$	\$
2								
3								
4								
5								
6	Total							

1703. OTHER DEFERRED CHARGES

Give an analysis of the above-entitled account as of the close of the year, showing in detail each item or subaccount amounting to \$100,000 or more. Items less than \$100,000 may be combined into a single entry designated "Minor items, each less than \$100,000." In case the character of any item is not fully disclosed by the entries in the columns hereunder, make a full explanation in a footnote.

Line No.	Description and character of item or subaccount (a)	Amount at close of year (b)
1	Minor items, each less than \$100,000	\$ 11,253
2		
3		
4		
5		
6		
7		
8	Total	11,253

1704. OTHER DEFERRED CREDITS

Give an analysis of the above-entitled account as of the close of the year, showing in detail each item or subaccount amounting to \$100,000 or more. Items less than \$100,000 may be combined into a single entry designated "Minor items, each less than \$100,000." In case the character of any item is not fully disclosed by the entries in the columns hereunder, make a full explanation in a footnote.

Line No.	Description and character of item or subaccount (a)	Amount at close of year (b)
1	Minor Items, Each Less Than \$100,000	\$ 327
2		
3		
4		
5		
6		
7		
8	Total	327

1902. DIVIDEND APPROPRIATIONS

1. Give particulars of each dividend declared. For par value or nonpar stock, show in column (d) the respective total par value or total number of shares on which dividend was declared and the corresponding rate percent or per share in column (b) or (c). If any such dividend was payable in anything other than cash, explain the matter fully in a footnote. 2. If any obligation of any character has been incurred for the purpose of procuring funds for the payment of any dividend or for the purpose of replenishing the treasury of the respondent after payment of any dividend, give full particulars in a footnote. If any class of stock received a return not reportable in this schedule, state the particulars of the case in a footnote. 3. The sum of the dividends stated in column (e) should equal the amount shown in Schedule No. 305.

Line No.	Name of security on which dividend was declared (a)	Rate percent (par value stock) or rate per share (nonpar stock)		Total par value of stock or total number of shares of nonpar stock on which dividend was declared (d)	Dividends (account 623) (e)	Dates	
		Regular Special (b)	Extra (c)			Declared (f)	Payable (g)
1	Common Stock	40.00		\$ 380,000	\$ 152,000	11-10-75	12-31-75
2							
3							
4							
5							
6							
7							
8							
9							
10							
11							
12							
13	Total				152,000		

2001. RAILWAY OPERATING REVENUES

1. State the railway operating revenues of the respondent for the year, classified in accordance with the Uniform System of Accounts for Railroad Companies. The proportion of joint traffic receipts belonging to other carriers should not be included.

2. Any unusual accruals involving substantial amounts included in column (b) should be fully explained in a footnote.

Line No.	Class of railway operating revenues (a)	Amount of revenue for the year (b)	Line No.	Class of railway operating revenues (a)	Amount of revenue for the year (b)
	TRANSPORTATION—RAIL LINE	\$		INCIDENTAL	\$
1	(101) Freight*		11	(131) Dining and buffet	
2	(102) Passenger*		12	(132) Hotel and restaurant	
3	(103) Baggage		13	(133) Station, train, and boat privileges	
4	(104) Sleeping car		14	(135) Storage—Freight	
5	(105) Parlor and chair car		15	(137) Demurrage	437,480
6	(108) Other passenger-train		16	(138) Communication	
7	(109) Milk		17	(139) Grain elevator	
8	(110) Switching*	303,468	18	(141) Power	
9	(113) Water transfers		19	(142) Rents of buildings and other property	
10	Total rail-line transportation revenue	303,468	20	(143) Miscellaneous	27,917
			21	Total incidental operating revenue	465,397
				JOINT FACILITY	
			22	(151) Joint facility—Cr	
			23	(152) Joint facility—Dr	
			24	Total joint facility operating revenue	
			25	Total railway operating revenues	768,865

*Report hereunder the charges to these accounts representing payments made to others as follows:

26	1. For terminal collection and delivery services when performed in connection with line-haul transportation of freight on the basis of freight tariff rates	\$	—
27	2. For switching services when performed in connection with line-haul transportation of freight on the basis of switching tariffs and allowances out of freight rates, including the switching of empty cars in connection with a revenue movement	\$	—
	3. For substitute highway motor service in lieu of line-haul rail service performed under joint tariffs published by rail carriers (does not include traffic moved on joint rail-motor rates):		
28	(a) Payments for transportation of persons	\$	—
29	(b) Payments for transportation of freight shipments	\$	—

2002. RAILWAY OPERATING EXPENSES

1. State the railway operating expenses of the respondent for the year, classifying them in accordance with the Uniform System of Accounts for Railroad Companies.

2. Any unusual accruals involving substantial amounts included in column (b) should be fully explained in a footnote.

Line No.	Name of railway operating expense account (a)	Amount of operating expenses for the year (b)	Line No.	Name of railway operating expense account (a)	Amount of operating expenses for the year (b)
		\$			\$
	MAINTENANCE OF WAY STRUCTURES			TRANSPORTATION—RAIL LINE	
1	(2201) Superintendence	8,026	28	(2241) Superintendence and dispatching	14,913
2	(2202) Roadway maintenance	46,587	29	(2242) Station service	18,435
3	(2203) Maintaining structures	10,287	30	(2243) Yard employees	97,056
4	(2203½) Retirements—Road		31	(2244) Yard switching fuel	2,281
5	(2204) Dismantling retired road property		32	(2245) Miscellaneous yard expenses	4,434
6	(2208) Road property—Depreciation		33	(2246) Operating joint yards and terminals—Dr	
7	(2209) Other maintenance of way expenses	9,613	34	(2247) Operating joint yards and terminals—Cr	
8	(2210) Maintaining joint tracks, yards and other facilities—Dr		35	(2248) Train employees	
9	(2211) Maintaining joint tracks, yards, and other facilities—Cr		36	(2249) Train fuel	
10	Total maintenance of way and structures	74,513	37	(2251) Other train expenses	8,036
	MAINTENANCE OF EQUIPMENT		38	(2252) Injuries to persons	
11	(2221) Superintendence	6,193	39	(2253) Loss and damage	62
12	(2222) Repairs to shop and power-plant machinery	(14)	40	(2254) Other casualty expenses	4,362
13	(2223) Shop and power-plant machinery—Depreciation		41	(2255) Other rail and highway transportation expenses	10,357
14	(2224) Dismantling retired shop and power-plant machinery		42	(2256) Operating joint tracks and facilities—Dr	
15	(2225) Locomotive repairs	8,410	43	(2257) Operating joint tracks and facilities—Cr	
16	(2226) Car and highway revenue equipment repairs	4,212	44	Total transportation—Rail line	159,936
17	(2227) Other equipment repairs	513		MISCELLANEOUS OPERATIONS	
18	(2228) Dismantling retired equipment		45	(2258) Miscellaneous operations	
19	(2229) Retirements—Equipment		46	(2259) Operating joint miscellaneous facilities—Dr	
20	(2234) Equipment—Depreciation		47	(2260) Operating joint miscellaneous facilities—Cr	
21	(2235) Other equipment expenses	2,537		GENERAL	
22	(2236) Joint maintenance of equipment expenses—Dr		48	(2261) Administration	51,806
23	(2237) Joint maintenance of equipment expenses—Cr		49	(2262) Insurance	2,239
24	Total maintenance of equipment	21,851	50	(2264) Other general expenses	85,698
	TRAFFIC		51	(2265) General joint facilities—Dr	
25	(2240) Traffic expenses	1,140	52	(2266) General joint facilities—Cr	
26			53	Total general expenses	139,743
27			54	Grand Total Railway Operating Expenses	397,183
55	Operating ratio (ratio of operating expenses to operating revenues)	51.66		per cent. (Two decimal places required.)	

2003. MISCELLANEOUS PHYSICAL PROPERTIES OPERATED DURING THE YEAR

Give particulars of each class of miscellaneous physical property or plant operated during the year. Group the properties under the heads of the classes of operations to which they are devoted.

In column (a) give the designation used in the respondent's records and the name of the town or city and State in which the property or plant is located, stating whether the respondent's title

is that of ownership or whether the property is held under lease or other incomplete title. All peculiarities of title should be explained in a footnote.

The totals of columns (b), (c), and (d) should agree with the totals of accounts Nos. 502, "Revenue from Miscellaneous operations," 534, "Expenses of miscellaneous operations," and 535, "Taxes on miscellaneous operating property" in respondent's Income Account for the Year. If not, differences should be explained in a footnote.

Line No.	Designation and location of property or plant, character of business, and title under which held (a)	Total revenue during the year (Acct. 502) (b)	Total expenses during the year (Acct. 534) (c)	Total taxes applicable to the year (Acct. 535) (d)
		\$	\$	\$
1				
2				
3				
4				
5				
6				
7				
8				
9				
10				
11	Total			

NONE

2101. MISCELLANEOUS RENT INCOME

Line No.	Description of Property		Name of lessee (c)	Amount of rent (d)
	Name (a)	Location (b)		
1	10' Strip of Right-of-way	Cicero, Illinois	Belt Ry. Co. Chgo.	\$ 143
2	Pipe Line on Right-of-way	" "	Northern Illinois Gas Co.	900
3	Electric Line on Right-of-way	" "	Commonwealth Edison	100
4				
5				
6				
7				
8				
9	Total			1,143

2102. MISCELLANEOUS INCOME

Line No.	Source and character of receipt (a)	Gross receipts (b)	Expenses and other deductions (c)	Net miscellaneous income (d)
1	Gain on sale of U.S. Treasury Obligations	\$ 2,055	\$ -	\$ 2,055
2				
3				
4				
5				
6				
7				
8				
9	Total			

2103. MISCELLANEOUS RENTS

Line No.	Description of Property		Name of lessor (c)	Amount charged to income (d)
	Name (a)	Location (b)		
1	Overhead crossing at 26th St. & Ogden Ave.	Cicero, Illinois	Belt Ry. Co. of Chgo.	\$ 5
2	Certain parcels of land to make connection with B.O.C.T. F.R. Co.	" "	Baltimore & Ohio Chgo. Terminal R.R.	104
3				
4				
5				
6				
7				
8				
9	Total			109

2104. MISCELLANEOUS INCOME CHARGES

Line No.	Description and purpose of deduction from gross income (a)	Amount (b)
1	Loss on sale of U.S. Treasury Obligations	\$ 231
2		
3		
4		
5		
6		
7		
8		
9		
10	Total	

2201. INCOME FROM NONOPERATING PROPERTY

Line No.	Designation (a)	Revenues or income (b)	Expenses (c)	Net income or loss (d)	Taxes (e)
1		\$	\$	\$	\$
2					
3					
4					
5					
6					
7	Total				

NONE

2202. MILEAGE OPERATED (ALL TRACKS)†

Give particulars called for concerning all tracks operated by respondent at the close of the year. Way switching tracks include station, team, industry, and other switching tracks for which no separate switching service is maintained. Yard switching tracks include classification, house, team, industry, and other tracks switched by yard locomotives in yards where separate switching services are maintained. Tracks belonging to an industry for which no rent is payable should not be reported. Switching and Terminal Companies report on line 6 only.

2203. MILEAGE OPERATED—BY STATES

Line Haul Railways show single track only.
Switching and Terminal Companies show all tracks.

Line No.	Line in use (a)	Owned (b)	Proprietary companies (c)	Leased (d)	Operated under contract (e)	Operated under trackage rights (f)	Total operated (g)
1	Single or first main track						
2	Second and additional main tracks						
3	Passing tracks, cross-overs, and turn-outs						
4	Way switching tracks						
5	Yard switching tracks						
6	Total	5	-	-	-	-	5
		Illinois Total 5					

2215. Show, by States, mileage of tracks owned but not operated by respondent: First main track, 0; second and additional main tracks, 0; industrial tracks, 0; yard track and sidings, 0; total, all tracks, 0. Total distance, 0 miles.

2216. Road is completed from (Line Haul Railways only)* Cicero, Illinois

2217. Road located at (Switching and Terminal Companies only)* 8-1/2 ft. 2219. Weight of rail 80 & 90 lb. per yard.

2218. Gage of track 4 ft. 2220. Kind and number per mile of cross-ties Creosoted Hardwood 3168

2220. State number of miles electrified: First main track, 0; second and additional main tracks, 0; passing tracks, 0; cross-overs, and turn-outs, 0; way switching tracks, 0; yard switching tracks, 0

2222. Ties applied in replacement during year: Number of cross-ties, 813; average cost per tie, \$ 10.50; number of feet (B. M.) of switch and bridge ties, 229; average cost per M feet (B. M.), \$ 273.00

2223. Rail applied in replacement during year: Tons (2,000 pounds), 3.59; weight per yard, 80 & 90; average cost per ton, \$ 73.08

* Insert names of places.

†Mileage should be stated to the nearest whole mile.

Road Initials

M. J.

Year 19 75

2301. RENTS RECEIVABLE

Income from lease of road and equipment

Line No.	Road leased (a)	Location (b)	Name of lessee (c)	Amount of rent during year (d)
1				\$
2				
3		<u>NONE</u>		
4				
5			Total _____	

2302. RENTS PAYABLE

Rent for leased roads and equipment

Line No.	Road leased (a)	Location (b)	Name of lessor (c)	Amount of rent during year (d)
1				\$
2				
3		<u>NONE</u>		
4				
5			Total _____	

2303. CONTRIBUTIONS FROM OTHER COMPANIES**2304. INCOME TRANSFERRED TO OTHER COMPANIES**

Line No.	Name of contributor (a)	Amount during year (b)	Line No.	Name of transferee (a)	Amount during year (b)
1		\$	1		\$
2			2		
3	<u>NONE</u>		3		
4			4	<u>NONE</u>	
5			5		
6	Total _____		6	Total _____	

2305. Describe fully all liens upon any of the property of the respondent at the close of the year, and all mortgages, deeds of trust, and other instruments whereby such liens were created. Describe also all property subject to the said several liens. This inquiry covers judgment liens, mechanics' liens, etc., as well as liens based on contract. If there were no liens of any character upon any of the property of the respondent at the close of the year, state that fact.

There were no liens of any character upon any of the property of the respondent at the close of the year.

2401. EMPLOYEES, SERVICE, AND COMPENSATION

1. Give particulars of the average number of employees of various classes in the service of the respondent, of service rendered by such employees, and of compensation paid therefor during the year. Employees are to be counted and classified and their service and compensation reported in accordance with the Commission's Rules Governing the Classification of Railroad Employees and Reports of their Service and Compensation, effective January 1, 1951.

2. Averages called for in column (b) should be the average of twelve middle-of-month counts.

3. Pensioners rendering no service are not to be included in the count, nor is any compensation paid them to be included hereunder.

4. If any of the general officers served without compensation or were carried on the payrolls of another company, those facts should be stated in a footnote.

5. If any compensation was paid or is payable under labor awards of the current year, include the amount applicable to the current year in column (d) and show the portion applicable to prior years (back pay) in a footnote, by groups of employees. For purposes of this report, labor awards are intended to cover adjustments resulting from the decisions of Wage Boards and voluntary awards by the respondent incident thereto.

6. This schedule does not include old-age retirements, and unemployment insurance taxes.

Line No.	Classes of employees (a)	Average number of employees (b)	Total service hours (c)	Total compensation (d)	Remarks (e)
1	Total (executives, officials, and staff assistants)	2	4,046	\$ 52,849	
2	Total (professional, clerical, and general)	4	8,460	55,745	
3	Total (maintenance of way and structures)	-	-	-	
4	Total (maintenance of equipment and stores)	3	7,029	34,503	
5	Total (transportation—other than train, engine, and yard)				
6	Total (transportation—yardmasters, switch tenders, and hostlers)	1	2,336	23,730	
7	Total, all groups (except train and engine)	10	21,871	166,827	
8	Total (transportation—train and engine)	3	8,779	66,311	
9	Grand Total	13	30,650	233,138	

Amount of foregoing compensation (excluding back pay for prior years) that is chargeable to account No. 531, "Railway operating expenses": \$ 220,146

2402. CONSUMPTION OF FUEL BY MOTIVE-POWER UNITS

1. Show hereunder the quantities of the various kinds of fuel consumed by locomotives and motor or other self-propelled rail cars in the service of respondent during the year, and the

number of kilowatt-hours for such tractive equipment as was propelled by electricity.

2. The ton of 2,000 pounds should be used.

Line No.	Kind of service (a)	A. Locomotives (diesel, electric, steam, and other)					B. Rail motor cars (gasoline, oil-electric, etc.)		
		Diesel oil (gallons) (b)	Gasoline (gallons) (c)	Electricity (kilowatt-hours) (d)	Steam		Electricity (kilowatt-hours) (g)	Gasoline (gallons) (h)	Diesel oil (gallons) (i)
					Coal (tons) (e)	Fuel oil (gallons) (f)			
1	Freight								
2	Passenger								
3	Yard switching	8,725							
4	Total transportation								
5	Work train								
6	Grand total	8,725							
7	Total cost of fuel*	\$2,281		XXXXXX			XXXXXX		

*Show cost of fuel charged to yard and train service (accounts Nos. 2244 and 2249). The cost stated for the various kinds of fuel should be the total charges in the accounts specified, including freight charges and handling expenses. The cost stated for electric current should be the total charges in the accounts enumerated. Fuel and power consumed by mixed and special trains that are predominantly freight should be included in freight service, but where the service of mixed or special trains is predominantly passenger, the fuel and power used should be included in passenger service.

Page 32.1

2401. Employees, Service and Compensation

Total compensation of \$233,138 includes only payments to employees who were carried on respondents payroll. In addition \$2,700 was paid to the parent company for part time service of employees on its regular payroll also serving as general officers for the respondent as follows:

Secretary's Staff	\$700
Treasurer's Staff	500
General Attorney	<u>1500</u>
	\$2700

In addition to the compensation on Line 9, the respondent paid \$1,714 in sickness disability benefits.

2501. COMPENSATION OF OFFICERS, DIRECTORS, ETC.

Give the name, position, salary, and other compensation, such as bonus, commission, gift, reward, or fee, of each of the five persons named in Sections 5 and 6 of Schedule 101 of this report to whom the respondent paid the largest amount during the year covered by this report as compensation for current or past service over and above necessary expenses incurred in discharge of duties, and in addition, all other officers, directors, pensioners, or employees, if any, to whom the respondent similarly paid \$40,000 or more. If more convenient, this schedule may be filled out for a group of companies considered as one system and shown only in the report of the principal company in the system, with references thereto in the reports of the other companies. Any large "other compensation" should be explained in a footnote. If salary

of an individual was changed during the year, show salary before each change as well as at close of year. If an officer, director, etc., receives compensation from more than one transportation company (whether a subsidiary or not) or from a subsidiary company, reference to this fact should be made if his aggregate compensation amounts to \$40,000 or more and the detail as to division of the salary should be stated. By salary (column (c)) is meant the annual rate at which an employee is paid, rather than the amount actually paid for a part of a year when the salary is changed. Also when a 10 percent (or other percent) reduction is made, the net rate and not the basic rate should be shown.

Line No.	Name of person (a)	Title (b)	Salary per annum as of close of year (see instructions) (c)	Other compensation during the year (d)
1	Michael C. Kirby	President	\$ 24,480.	\$
2		Change	27,810.	
3	Robert L. Hopson	Comptroller	22,746.	
4		Change	25,441.	
5				
6				
7				
8				
9				
10				
11				
12				
13				
14				

2502. PAYMENTS FOR SERVICES RENDERED BY OTHER THAN EMPLOYEES

In the form below give information concerning payments, fees, retainers, commissions, gifts, contributions, assessments, bonuses, pensions, subscriptions, allowances for expenses, or any form of payments amounting in the aggregate of \$20,000 or more during the year to any corporation, institution, association, firm, partnership, committee, or any person (other than one of respondent's employees covered in schedule 2501 in this annual report) for services or as a donation, except that with respect to contributions under \$20,000 which are made in common with other carriers under a joint arrangement in payment for the performance of services or as a donation, each such contribution shall be reported, irrespectively of the amount thereof, if the total amount paid by all contributors for the performance of the particular service is equal to the sum of \$20,000 or more.

To be included are, among others, payments, directly or indirectly, for legal, medical, engineering, advertising, valuation, accounting, statistical, financial, education, entertainment, charitable, advisory, defensive, detective, development, research, appraisal, registration, purchasing, architectural, and hospital services; payments for expert testimony and for handling wage disputes; and payments for services of banks, bankers, trust companies, insurance companies, brokers, promoters, solicitors, consultants, actuaries, investigators, inspectors, and efficiency engineers. Payments to the various railway associations, commissions,

committees, bureaus, boards, and other organizations maintained jointly by railways shall also be included. The enumeration of these kinds of payments should not be understood as excluding other payments for services not excluded below.

To be excluded are: Rent of buildings or other property, taxes payable to the Federal, State, or local Governments, payments for heat, light, power, telegraph, and telephone services, and payments to other carriers on the basis of lawful tariff charges or for the interchange of equipment between carriers, as well as other payments for services which both as to their nature and amount may reasonably be regarded as ordinary connected with the routine operation, maintenance or construction of a railroad, but any special and unusual payments for services should be reported. Payments of \$20,000 or more to organizations maintained jointly by railways with other railways are not to be excluded even if their services are regarded as routine.

If more convenient, this schedule may be filled out for a group of roads considered as one system and shown only in the report of the principal road in the system, with references thereto in the reports of the other roads.

If any doubt exists in the mind of the reporting officer as to the reportability of any type of payment, request should be made for a ruling before filing this report.

Line No.	Name of recipient (a)	Nature of service (b)	Amount of payment (c)
1	American Short Line Railroad		\$
2	Association		1,526
3	Association of American		
4	Railroads		400
5			
6			
7			
8			
9			
10			
11			
12			
13			
14			
		Total	1,926

2601. STATISTICS OF RAIL-LINE OPERATIONS. [For Road Haul Traffic Only]

Give the various statistical items called for concerning the rail-line operations of respondent's road during the year. Motor car and trailer miles, if any, should be included. Highway traffic to be excluded. Locomotive unit-miles should include all miles made by each locomotive unit. Use 150 pounds as the average weight per passenger and four tons as the average weight of contents of each head-end car.

Line No.	Item (a)	Freight trains (b)	Passenger trains (c)	Total transportation service (d)	Work trains (e)
1	Average mileage of road operated (whole number required) _____				XXXXXX
	Train-miles				
2	Total (with locomotives) _____				
3	Total (with motorcars) _____				
4	Total train-miles _____				
	Locomotive unit-miles				
5	Road service _____				XXXXXX
6	Train switching _____				XXXXXX
7	Yard switching _____				XXXXXX
8	Total locomotive unit-miles _____				XXXXXX
	Car-miles				
9	Loaded freight cars _____				XXXXXX
10	Empty freight cars _____				XXXXXX
11	Caboose _____				XXXXXX
12	Total freight car-miles _____				XXXXXX
13	Passenger coaches _____				XXXXXX
14	Combination passenger cars (mail, express, or baggage, etc., with passenger) _____				XXXXXX
15	Sleeping and parlor cars _____				XXXXXX
16	Dining, grill and tavern cars _____				XXXXXX
17	Head-end cars _____				XXXXXX
18	Total (lines 13, 14, 15, 16 and 17) _____				XXXXXX
19	Business cars _____				XXXXXX
20	Crew cars (other than cabooses) _____				XXXXXX
21	Grand total car-miles (lines 12, 18, 19 and 20) _____				XXXXXX
	Revenue and nonrevenue freight traffic				
22	Tons—revenue freight _____	XXXXXX	XXXXXX		XXXXXX
23	Tons—nonrevenue freight _____	XXXXXX	XXXXXX		XXXXXX
24	Total tons—revenue and nonrevenue freight _____	XXXXXX	XXXXXX		XXXXXX
25	Ton-miles—revenue freight _____	XXXXXX	XXXXXX		XXXXXX
26	Ton-miles—nonrevenue freight _____	XXXXXX	XXXXXX		XXXXXX
27	Total ton-miles—revenue and nonrevenue freight _____	XXXXXX	XXXXXX		XXXXXX
	Revenue passenger traffic				
28	Passengers carried—revenue _____	XXXXXX	XXXXXX		XXXXXX
29	Passenger-miles—revenue _____	XXXXXX	XXXXXX		XXXXXX

NOT APPLICABLE

NOTES AND REMARKS

2602. REVENUE FREIGHT CARRIED DURING THE YEAR (For Road Haul Traffic Only)

1. Give the particulars called for concerning the commodities carried by the respondent during the year, the revenue from which is includible in account No. 101, Freight, on the basis of the 2-digit codes named in 49 C.F.R. 123.52, by Order of September 13, 1963. In stating the number of tons received from connecting carriers (c), include all connecting carriers, whether rail or water and whether the freight is received directly or indirectly (as through elevators).

2. Under Order of December 16, 1964, traffic involving less than three shippers reportable in any one commodity class may be excluded from this schedule, but must be submitted unbound in a separate schedule supplemental to this one and marked *Supplemental*. Extra copies of Schedule 2602 may be obtained upon request to the Interstate Commerce Commission, Bureau of Accounts, Washington, D.C., 20423. If a supplemental schedule is filed, check the space provided at the bottom of this schedule. Supplemental reports will be withheld from public inspection.

3. Particulars for Codes 01 to 46 inclusive, should include all traffic moved in lots of 10,000 pounds or more. Forwarder traffic includes freight traffic shipped by or consigned to any forwarder holding a permit under part IV of the Interstate Commerce Act. Code 47 should include all traffic moved in lots of less than 10,000 pounds.

4. Gross freight revenue means respondent's gross freight revenue without adjustment for absorption or corrections.

Line No.	Commodity	Revenue freight in tons (2,000 pounds)				Gross freight revenue (dollars) (e)
	Description (a)	Code No.	Originating on respondent's road (b)	Received from connecting carriers (c)	Total carried (d)	
1	Farm products	01				
2	Forest products	08				
3	Fresh fish and other marine products	09				
4	Metallic ores	10				
5	Coal	11				
6	Crude petro, nat gas, & nat gsln	13				
7	Nonmetallic minerals, except fuels	14				
8	Ordnance and accessories	19				
9	Food and kindred products	20				
10	Tobacco products	21				
11	Textile mill products	22				
12	Apparel & other finished tex prd inc knit	23				
13	Lumber & wood products, except furniture	24				
14	Furniture and fixtures	25				
15	Pulp, paper and allied products	26				
16	Printed matter	27				
17	Chemicals and allied products	28				
18	Petroleum and coal products	29				
19	Rubber & miscellaneous plastic products	30				
20	Leather and leather products	31				
21	Stone, clay, glass & concrete prd	32				
22	Primary metal products	33				
23	Fabr metal prd, exc ordn, machy & transp	34				
24	Machinery, except electrical	35				
25	Electrical machy, equipment & supplies	36				
26	Transportation equipment	37				
27	Instr. phot & opt gd, watches & clocks	38				
28	Miscellaneous products of manufacturing	39				
29	Waste and scrap materials	40				
30	Miscellaneous freight shipments	41				
31	Containers, shipping, returned empty	42				
32	Freight forwarder traffic	44				
33	Shipper Assn or similar traffic	45				
34	Misc mixed shipment exc fwdr & shpr assn	46				
35	Total, carload traffic					
36	Small packaged freight shipments	47				
37	Total, carload & lcl traffic					

NOT APPLICABLE

[] This report includes all commodity statistics for the period covered.

[] A supplemental report has been filed covering traffic involving less than three shippers reportable in any one commodity code.

[] Supplemental Report NOT OPEN TO PUBLIC INSPECTION.

ABBREVIATIONS USED IN COMMODITY DESCRIPTIONS

Assn	Association	Inc	Including	Nat	Natural	Prd	Products
Exc	Except	Instr	Instruments	Opt	Optical	Shpr	Shipper
Fabr	Fabricated	LCL	Less than carload	Ord	Ordnance	Tex	Textile
Fwdr	Forwarder	Machy	Machinery	Petro	Petroleum	Transp	Transportation
Gd	Goods	Misc	Miscellaneous	Phot	Photographic		
Gsln	Gasoline						

2701. SWITCHING AND TERMINAL TRAFFIC AND CAR STATISTICS

[For Switching or Terminal Companies Only]

Give particulars of cars handled during the year. With respect to the term "cars handled" it should be observed that, when applied to switching operations, the movement of a car from the point at which a switching company receives it, whether loaded or empty, to the point where it is loaded or unloaded or delivered to another connecting line is to be counted as one car handled. The return of a car, whether loaded or empty, from the point where it is loaded or unloaded, to the point of delivery is to be counted as one car handled. No incidental movement is to be considered, unless such incidental movement involves the receipt of additional revenue. When applied to terminal operations, such as union station, bridge, ferry, or other joint facility terminal operations, the term "cars handled" includes all cars for which facilities are furnished.

The number of locomotive-miles in yard-switching service should be computed in accordance with account No. 816, "Yard switching locomotive-miles."

Line No.	Item (a)	Switching operations (b)	Terminal operations (c)	Total (d)
	FREIGHT TRAFFIC			
1	Number of cars handled earning revenue—loaded	6,708		6,708
2	Number of cars handled earning revenue—empty	1		1
3	Number of cars handled at cost for tenant companies—loaded			
4	Number of cars handled at cost for tenant companies—empty			
5	Number of cars handled not earning revenue—loaded			
6	Number of cars handled not earning revenue—empty	3,246		3,246
7	Total number of cars handled	9,955		9,955
	PASSENGER TRAFFIC			
8	Number of cars handled earning revenue—loaded			
9	Number of cars handled earning revenue—empty			
10	Number of cars handled at cost for tenant companies—loaded			
11	Number of cars handled at cost for tenant companies—empty			
12	Number of cars handled not earning revenue—loaded			
13	Number of cars handled not earning revenue—empty			
14	Total number of cars handled			
15	Total number of cars handled in revenue service (items 7 and 14)			
16	Total number of cars handled in work service			

Number of locomotive-miles in yard-switching service: Freight, 114,471

passenger, 0

2801. INVENTORY OF EQUIPMENT

INSTRUCTIONS

1. Give particulars of each of the various classes of equipment which respondent owned or leased during the year.

2. In column (c) give the number of units of equipment purchased, built in company shops, or otherwise acquired.

3. Units leased to others for a period of one year or more are reportable in column (i); units temporarily out of respondent's service and rented to others for less than one year are to be included in column (e); units rented from others for a period less than one year should not be included in column (f). Units installed during the year and subsequently leased to others for a year or more should be shown as added in column (c), as retired in column (d), and included in column (i).

4. For reporting purposes, a "locomotive unit" is a self-propelled vehicle generating or converting energy into motion, and designed solely for moving other equipment. (A locomotive tender should be considered as a part of the locomotive unit.) A "self-propelled car" is a rail motor car propelled by electric motors receiving power from third rail or overhead, or internal combustion engines located on the car itself. Trailers equipped for use only in trains of cars that are self-propelled are to be included as self-propelled equipment.

5. A "Diesel" unit includes all units propelled by diesel internal combustion engines irrespective of final drive, and whether power may at times be supplied from an external conductor. An "Electric" unit includes all units which receive electric power from an overhead

contact wire or third rail, and use the power to drive one or more electric motors that propel the vehicle. An "Other" unit includes all units other than diesel or electric, e.g., steam, gas turbine. Show the types of other units, service and number, as appropriate, in a brief description sufficient for positive identification.

6. Column (h) should show aggregate capacity for all units reported in column (g), as follows: For locomotive units, report the manufacturers' rated horsepower (the maximum continuous power output from the diesel engine or engines delivered to the main generator or generators for tractive purposes); or tractive effort of steam locomotive units; for freight-train cars report the nominal capacity (in tons of 2,000 lbs.) as provided for in Rule 86 of the AAR Code of Rules Governing Cars in Interchange. Convert the capacity of tank cars to capacity in tons of the commodity which the car is intended to carry customarily; for passenger-train cars report the number of passenger seats available for revenue service, counting one passenger to each berth in sleeping cars.

7. Freight-train car type codes shown in column (a) correspond to the AAR Multilevel Per Diem Master List. Dashes are used in appropriate places to permit a single code to represent several car type codes. Passenger-train car types and service equipment car types correspond to AAR Mechanical Division designations. Descriptions of car codes and designations are published in *The Official Railway Equipment Register*.

UNITS OWNED, INCLUDED IN INVESTMENT ACCOUNT, AND LEASED FROM OTHERS

Line No.	Item	Units in service of respondent at beginning of year	Number added during year	Number retired during year	Number at close of year			Aggregate capacity of units reported in col. (g) (See ins. 6) (h)	Number leased to others at close of year (i)
					Owned and used (e)	Leased from others (f)	Total in service of respondent (e+f) (g)		
		(b)	(c)	(d)	(e)	(f)	(g)		
	LOCOMOTIVE UNITS							(h.p.)	
1	Diesel _____	2	0	0	2	0	2	1200	0
2	Electric _____								
3	Other _____								
4	Total (lines 1 to 3) _____	2	0	0	2	0	2	XXXXXX	0
	FREIGHT-TRAIN CARS							(tons)	
5	Box-general service (A-20, A-30, A-40, A-50, all B (except B080) L070, R-00, R-01, R-06, R-07) _____	5	0	0	5	0	5	200	0
6	Box-special service (A-00, A-10, B080) _____								
7	Gondola (All G, J-00, all C, all E) _____								
8	Hopper-open top (all H, J-10, all K) _____								
9	Hopper-covered (L-5) _____								
10	Tank (all T) _____								
11	Refrigerator-mechanical (R-04, R-10, R-11, R-12) _____								
12	Refrigerator-non-mechanical (R-02, R-03, R-05, R-08, R-09, R-13, R-14, R-15, R-16, R-17) _____								
13	Stock (all S) _____								
14	Autorack (F-5, F-6) _____								
15	Flat (all F (except F-5, F-6, F-7, F-8-), L-2, L-3-) _____								
16	Flat-TOFC (F-7-, F-8-) _____								
17	All other (L-0-, L-1-, L-4-, L080, L090) _____	5	0	0	5	0	5	200	0
18	Total (lines 5 to 17) _____	1	0	0	1	0	1	XXXXXX	0
19	Caboose (all N) _____	6	0	0	6	0	6	XXXXXX	0
20	Total (lines 18 and 19) _____							XXXXXX (seating capacity)	
	PASSENGER-TRAIN CARS NON-SELF-PROPELLED								
21	Coaches and combined cars (PA, PB, PBO, all class C, except CSB) _____								
22	Parlor, sleeping, dining cars (PBC, PC, PL, PO, PS, PT, PAS, PDS, all class D, PD) _____								
23	Non-passenger carrying cars (all class B, CSB, PSA, IA, all class M) _____							XXXXXX	
24	Total (lines 21 to 23) _____	0	0	0	0	0	0	0	0

2801. INVENTORY OF EQUIPMENT—Concluded

Units Owned, Included in Investment Account, and Leased From Others

Line No.	Item (a)	Units in service of respondent at beginning of year (b)	Number added during year (c)	Number retired during year (d)	Number at close of year			Aggregate capacity of units reported in col. (g) (See ins. 6) (h)	Number leased to others at close of year (i)
					Owned and used (e)	Leased from others (f)	Total in service of respondent (e + f) (g)		
	Passenger-Train Cars—Continued Self-Propelled Rail Motorcars							(Seating capacity)	
25	Electric passenger cars (EC, EP, ET) _____								
26	Internal combustion rail motorcars (ED, EG) _____								
27	Other self-propelled cars (Specify types) _____								
28	Total (lines 25 to 27) _____	0	0	0	0	0	0	0	0
29	Total (lines 24 and 28) _____	0	0	0	0	0	0	0	0
	Company Service Cars								
30	Business cars (PV) _____							XXXX	
31	Boarding outfit cars (MWX) _____							XXXX	
32	Derrick and snow removal cars (MWK, MWU, MWV, MWW) _____	1	0	0	1	0	1	XXXX	0
33	Dump and ballast cars (MWB, MWD) _____							XXXX	
34	Other maintenance and service equipment cars _____							XXXX	
35	Total (lines 30 to 34) _____	1	0	0	1	0	1	XXXX	0
36	Grand total (lines 20, 29, and 35) _____	7	0	0	7	0	7	XXXX	0
	Floating Equipment								
37	Self-propelled vessels (Tugboats, car ferries, etc.) _____							XXXX	
38	Non-self-propelled vessels (Car floats, lighters, etc.) _____							XXXX	
39	Total (lines 37 and 38) _____	0	0	0	0	0	0	XXXX	0

2900. IMPORTANT CHANGES DURING THE YEAR

Hereunder state the following matters, numbering the statements in accordance with the inquiries, and if no changes of the character below indicated occurred during the year, state that fact. Changes in mileage should be stated to the nearest hundredth of a mile. If any changes reportable in this schedule occurred under authority granted by the Commission in certificates of convenience and necessity, issued under paragraphs (18) to (22) of section 1 of the Interstate Commerce Act or otherwise, specific reference to such authority should in each case be made by docket number or otherwise, as may be appropriate.

1. All portions of road put in operation or abandoned, giving (a) termini, (b) length of road, and (c) dates of beginning operations or of abandonment.*
2. All other important physical changes, including herein all new tracks built.*
3. All leaseholds acquired or surrendered, giving (a) dates, (b) length of terms, (c) names of parties, (d) rents, and (e) other conditions.
4. All agreements for trackage rights acquired or surrendered, giving (a) dates, (b) length of terms, (c) names of parties, (d) rents, and (e) other conditions.
5. All consolidations, mergers, and reorganizations effected, giving particulars.

6. All stocks issued, giving (a) purposes for which issued, (b) names of stocks, and (c) amounts issued, and describing (d) the actual consideration realized, giving (e) amounts and (f) values; give similar information concerning all stocks retired (if any).

7. All funded debt issued, giving (a) purposes for which issued, (b) names of securities and (c) amounts issued, and describing (d) the actual consideration realized, giving (e) amounts and (f) values; also give particulars concerning any funded debt paid or otherwise retired, stating (a) date acquired, (b) date retired or canceled, (c) par value of amount retired.

8. All other important financial changes.

9. All changes in and all additions to franchise rights, describing fully (a) the actual consideration given therefor, and stating (b) the parties from whom acquired, if no consideration was given, state that fact.

10. In case the respondent has not yet begun operation, and no construction has been carried on during the year, state fully the reasons therefor.

11. All additional matters of fact (not elsewhere provided for) which the respondent may desire to include in its report.

No important changes occurred during the year.

*If returns under items 1 and 2 include any first main track owned by respondent representing new construction or permanent abandonment give the following particulars:

Miles of road constructed _____ Miles of road abandoned _____

The item "Miles of road constructed" is intended to show the mileage of first main track laid to extend respondent's road, and should not include tracks relocated and tracks laid to shorten the distance between two points, without serving any new territory.

Schedule 10000.—COMPETITIVE BIDDING — CLAYTON ANTITRUST ACT

Approved by GAO
B-180230 (RO339)

Section 10 of the Clayton Antitrust Act (15 U.S.C. 20) states that "no common carrier engaged in commerce shall have any dealings in securities, supplies or other articles of commerce, or shall make or have any contracts for construction or maintenance of any kind, to the amount of more than \$50,000, in the aggregate, in any one year, with another corporation, firm, partnership or association when the said common carrier shall have upon its board of directors or as its president, manager or as its purchasing or selling officer, or agent in the particular transaction, any person who is at the same time a director, manager, or purchasing or selling officer of, or who has any substantial interest in, such other corporation, firm, partnership or association, unless and except such purchases shall be made from, or such dealings shall be made with, the bidder whose bid is the most favorable to such common

carrier, to be ascertained by competitive bidding under regulations to be prescribed by rule or otherwise by the Interstate Commerce Commission." The specification for competitive bids is found in the Code of Federal Regulations, Part 1010—Competitive Bids through Part 1010.7—Carriers Subject to the Interstate Commerce Act.

To ensure that this section of the Clayton Antitrust Act and the Commission's regulations are being complied with, all carriers required to file this report should complete this schedule. In column (g), identify the company awarded the bid by including company name and address, name and title of respondent officers, directors, selling officer, purchasing officer and/or general manager that has an affiliation with the seller.

Line No.	Nature of bid (a)	Date Published (b)	Contract number (c)	No. of bidders (d)	Method of awarding bid (e)	Date filed with the Commission (f)	Company awarded bid (g)
1							
2							
3							
4							
5							
6							
7							
8							
9							
10							
11							
12							
13							
14							
15							
16							
17							
18							
19							
20							
21							
22							
23							
24							
25							
26							
27							
28							
29							
30							

NOTHING TO REPORT

VERIFICATION

The foregoing report must be verified by the oath of the officer having control of the accounting of the respondent. It should be verified, also, by the oath of the president or other chief officer of the respondent, unless the respondent states on the last preceding page of this report that such chief officer has no control over the accounting of the respondent. The oath required may be taken before any person authorized to administer an oath by the laws of the State in which the same is taken.

OATH

(To be made by the officer having control of the accounting of the respondent)

State of Illinois

County of Cook

ss:

R. L. Hopson

makes oath and says that he is

Comptroller

(Insert here the name of the affiant)

(Insert here the official title of the affiant)

of MANUFACTURERS' JUNCTION RAILWAY COMPANY

(Insert here the exact legal title or name of the respondent)

that it is his duty to have supervision over the books of account of the respondent and to control the manner in which such books are kept; that he knows that such books have, during the period covered by the foregoing report, been kept in good faith in accordance with the accounting and other orders of the Interstate Commerce Commission, effective during the said period; that he has carefully examined the said report, and to the best of his knowledge and belief the entries contained in the said report have, so far as they relate to matters of account, been accurately taken from the said books of account and are in exact accordance therewith; that he believes that all other statements of fact contained in the said report are true, and that the said report is a correct and complete statement of the business and affairs of the above-named respondent during the period

of time from and including January 1, 1975 to and including December 31, 1975

R. L. Hopson

(Signature of affiant)

Subscribed and sworn to before me, a Notary Public in and for the State and

county above named, this 12th day of March 1976

My commission expires April 10, 1977

Harry G. Edstrom

(Signature of officer authorized to administer oaths)

SUPPLEMENTAL OATH

(By the president or other chief officer of the respondent)

State of Illinois

County of Cook

ss:

M. C. Kirby

makes oath and says that he is

President

(Insert here the name of the affiant)

(Insert here the official title of the affiant)

of Manufacturers' Junction Railway Company

(Insert here the exact legal title or name of the respondent)

that he has carefully examined the foregoing report; that he believes that all statements of fact contained in the said report are true, and that the said report is a correct and complete statement of the business and affairs of the above-named respondent and the operation of its property during

the period of time from and including January 1, 1975, to and including December 31, 1975

M. C. Kirby

(Signature of affiant)

Subscribed and sworn to before me, a Notary Public in and for the State and

county above named, this 12th day of March 1976

My commission expires April 10, 1977

Harry G. Edstrom

(Signature of officer authorized to administer oaths)

FILL IN THIS PAGE ONLY IF YOU ARE FILING THIS REPORT WITH A STATE COMMISSION

701. ROAD AND EQUIPMENT PROPERTY

1. Give particulars of changes in accounts Nos. 731, "Road and equipment property" and 732, "Improvements on leased property," classified in accordance with the Uniform System of Accounts for Railroad Companies.

2. Credit items in the entries should be fully explained.

3. Report on line 35 amounts not includable in the primary road accounts. The items re-

ported should be briefly identified and explained in a footnote. Amounts should be reported on this line only under special circumstances, usually after permission is obtained from the Commission for exceptions to prescribed accounting. Reference to such authority should be made when explaining the amounts reported. Respondents must not make arbitrary changes to the printed stub or column headings without specific authority from the Commission.

Line No.	Account (a)	Balance at beginning of year		Total expenditures during the year		Balance at close of year	
		Entire line (b)	State (c)	Entire line (d)	State (e)	Entire line (f)	State (g)
1	(1) Engineering		12,484				12,484
2	(2) Land for transportation purposes		69,108				69,108
3	(2 1/2) Other right-of-way expenditures		-				-
4	(3) Grading		124,596				124,596
5	(5) Tunnels and subways		-				-
6	(6) Bridges, trestles, and culverts		103,572				103,572
7	(7) Elevated structures		-				-
8	(8) Ties		14,882				14,882
9	(9) Rails		22,536				22,536
10	(10) Other track material		18,222				18,222
11	(11) Ballast		6,363				6,363
12	(12) Track laying and surfacing		17,091				17,091
13	(13) Fences, snowsheds, and signs		-				-
14	(16) Station and office buildings		56,921				56,921
15	(17) Roadway buildings		-				-
16	(18) Water stations		-				-
17	(19) Fuel stations		7,498				7,498
18	(20) Shops and enginehouses		98,173				98,173
19	(21) Grain elevators		-				-
20	(22) Storage warehouses		-				-
21	(23) Wharves and docks		-				-
22	(24) Coal and ore wharves		-				-
23	(25) TOFC/COFC terminals		-				-
24	(26) Communication systems		-		5,255		5,255
25	(27) Signals and interlockers		-				-
26	(29) Powerplants		-				-
27	(31) Power-transmission systems		3,025				3,025
28	(35) Miscellaneous structures		-				-
29	(37) Roadway machines		1,018				1,018
30	(38) Roadway small tools		456				456
31	(39) Public improvements—Construction		10,404				10,404
32	(43) Other expenditures—Road		-				-
33	(44) Shop machinery		13,595				13,595
34	(45) Powerplant machinery		-				-
35	Other (specify & explain)		-				-
36	Total expenditures for road		579,944		5,255		585,199
37	(52) Locomotives		133,405				133,405
38	(53) Freight-train cars		8,994				8,994
39	(54) Passenger-train cars		-				-
40	(55) Highway revenue equipment		-				-
41	(56) Floating equipment		-				-
42	(57) Work equipment		37,967				37,967
43	(58) Miscellaneous equipment		-				-
44	Total expenditures for equipment		180,366				180,366
45	(71) Organization expenses		-				-
46	(76) Interest during construction		-				-
47	(77) Other expenditures—General		-				-
48	Total general expenditures		-				-
49	Total		760,310		5,255		765,565
50	(80) Other elements of investment		(15,436)				(15,436)
51	(90) Construction work in progress		-				-
52	Grand total		744,874		5,255		750,129

FILL IN THIS PAGE ONLY IF YOU ARE FILING THIS REPORT WITH A STATE COMMISSION

2002. RAILWAY OPERATING EXPENSES

1. State the railway operating expenses of the respondent for the year, classifying them in accordance with the Uniform System of Accounts for Railroad Companies.
2. Any unusual accruals involving substantial amounts included in columns (b), (c), (e), and (f), should be fully explained in a footnote.

Line No.	Name of railway operating expense account (a)	Amount of operating expenses for the year		Line No.	Name of railway operating expense account (a)	Amount of operating expenses for the year	
		Entire line (b)	State (c)			Entire line (b)	State (c)
	MAINTENANCE OF WAY AND STRUCTURES	\$	\$			\$	\$
			8,026	32	(2247) Operating joint yards and terminals—Cr		
1	(2201) Superintendence		46,587	33	(2248) Train employees		
2	(2202) Roadway maintenance		10,287	34	(2249) Train fuel		8,036
3	(2203) Maintaining structures			35	(2251) Other train expenses		
4	(2203 1/2) Retirements—Road			36	(2252) Injuries to persons		62
5	(2204) Dismantling retired road property			37	(2253) Loss and damage		4,362
6	(2208) Road Property—Depreciation		9,613	38	(2254) Other casualty expenses		
7	(2209) Other maintenance of way expenses			39	(2255) Other rail and highway transportation expenses		10,357
8	(2210) Maintaining joint tracks, yards, and other facilities—Dr			40	(2256) Operating joint tracks and facilities—Dr		
9	(2211) Maintaining joint tracks, yards, and other facilities—Cr			41	(2257) Operating joint tracks and facilities—Cr		
10	Total maintenance of way and struc		74,513	42	Total transportation—Rail line		159,936
	MAINTENANCE OF EQUIPMENT				MISCELLANEOUS OPERATIONS		
11	(2221) Superintendence		6,193	43	(2258) Miscellaneous operations		
12	(2222) Repairs to shop and power-plant machinery		(14)	44	(2259) Operating joint miscellaneous facilities—Dr		
13	(2223) Shop and power-plant machinery—Depreciation			45	(2260) Operating joint miscellaneous facilities—Cr		
14	(2224) Dismantling retired shop and power-plant machinery			46	Total miscellaneous operating		
15	(2225) Locomotive repairs		8,410		GENERAL		
16	(2226) Car and highway revenue equipment repairs		4,212	47	(2261) Administration		51,806
17	(2227) Other equipment repairs		513	48	(2262) Insurance		2,239
18	(2228) Dismantling retired equipment			49	(2264) Other general expenses		85,698
19	(2229) Retirements—Equipment			50	(2265) General joint facilities—Dr		
20	(2234) Equipment—Depreciation			51	(2266) General joint facilities—Cr		
21	(2235) Other equipment expenses		2,537	52	Total general expenses		139,743
22	(2236) Joint maintenance of equipment expenses—Dr				RECAPITULATION		
23	(2237) Joint maintenance of equipment expenses—Cr			53	Maintenance of way and structures		74,513
24	Total maintenance of equipment		21,851	54	Maintenance of equipment		21,851
	TRAFFIC			55	Traffic expenses		1,140
25	(2240) Traffic expenses		1,140	56	Transportation—Rail line		159,936
	TRANSPORTATION—RAIL LINE			57	Miscellaneous operations		139,743
26	(2241) Superintendence and dispatching		14,913	58	General expenses		
27	(2242) Station service		18,435	59	Grand total railway operating expense		397,183
28	(2243) Yard employees		97,056				
29	(2244) Yard switching fuel		2,281				
30	(2245) Miscellaneous yard expenses		4,434				
31	(2246) Operating joint yard and terminals—Dr						

60 Operating ratio (ratio of operating expenses to operating revenues), 51.66 percent.
(Two decimal places required.)

FILL IN THIS PAGE ONLY IF YOU ARE FILING THIS REPORT WITH A STATE COMMISSION

2003. MISCELLANEOUS PHYSICAL PROPERTIES OPERATED DURING THE YEAR

Give particulars of each class of miscellaneous physical property or plant operated during the year. Group the properties under the heads of the classes of operations to which they are devoted.

In column (a) give the designation used in the respondent's records and the name of the town or city and State in which the property or plant is located, stating whether the respondent's

title is that of ownership or whether the property is held under lease or other incomplete title. All peculiarities of title should be explained in a footnote.

The totals of columns (b), (c), and (d) should agree with the totals of accounts Nos. 502, "Revenue from miscellaneous operations," 534, "Expenses of miscellaneous operations," and 535, "Taxes on miscellaneous operating property" in respondent's Income Account for the Year. If not, differences should be explained in a footnote.

Line No.	Designation and location of property or plant, character of business, and title under which held (a)	Total revenue during the year (Acct. 502) (b)	Total expenses during the year (Acct. 534) (c)	Total taxes applicable to the year (Acct. 535) (d)
1		\$	\$	\$
2				
3				
4				
5				
6				
7				
8				
9				
10				
11				
12	Total			

NONE

2301. SUMMARY STATEMENT OF TRACK MILEAGE WITHIN THE STATE AND OF TITLES THERETO AT CLOSE OF YEAR*

Line No.	Item (a)	Line operated by respondent							
		Class 1: Line owned		Class 2: Line of proprietary companies		Class 3: Line operated under lease		Class 4: Line operated under contract	
		Added during year (b)	Total at end of year (c)	Added during year (d)	Total at end of year (e)	Added during year (f)	Total at end of year (g)	Added during year (h)	Total at end of year (i)
1	Miles of road								
2	Miles of second main track								
3	Miles of all other main tracks								
4	Miles of passing tracks, crossovers, and turnouts								
5	Miles of way switching tracks								
6	Miles of yard switching tracks								
7	All tracks	5.27		-	-	-	-	-	-

Line No.	Item (j)	Line operated by respondent				Line owned but not operated by respondent	
		Class 5: Line operated under trackage rights		Total line operated		Added during year (o)	Total at end of year (p)
		Added during year (k)	Total at end of year (l)	At beginning of year (m)	At close of year (n)		
1	Miles of road						
2	Miles of second main track						
3	Miles of all other main tracks						
4	Miles of passing tracks, crossovers, and turnouts						
5	Miles of way switching tracks—Industrial						
6	Miles of way switching tracks—Other						
7	Miles of yard switching tracks—Industrial						
8	Miles of yard switching tracks—Other						
9	All tracks	-	.17	5.44	5.44	-	-

*Entries in columns headed "Added during the year" should show net increases.

FILL IN THIS PAGE ONLY IF YOU ARE FILING THIS REPORT WITH A STATE COMMISSION

2302. RENTS RECEIVABLE**Income from lease of road and equipment**

Line No.	Road leased (a)	Location (b)	Name of lessee (c)	Amount of rent during year (d)
1				\$
2		NONE		
3				
4				
5				
			Total	

2303. RENTS PAYABLE**Rent for leased roads and equipment**

Line No.	Road leased (a)	Location (b)	Name of lessor (c)	Amount of rent during year (d)
1				\$
2		NONE		
3				
4				
5				
			Total	

2304. CONTRIBUTIONS FROM OTHER COMPANIES**2305. INCOME TRANSFERRED TO OTHER COMPANIES**

Line No.	Name of contributor (a)	Amount during year (b)	Name of transferee (c)	Amount during year (d)
1		\$		\$
2	NONE			
3				
4				
5				
6		Total	Total	

INDEX

	Page No.		Page No.
Affiliated companies—Amounts payable to	14	Miscellaneous—Income	29
Investments in	16-17	Charges	29
Amortization of defense projects—Road and equipment owned and leased from others	24	Physical property	4
Balance sheet	4-5	Physical properties operated during year	28
Capital stock	11	Rent income	29
Surplus	25	Rents	29
Car statistics	36	Motor rail cars owned or leased	38
Changes during the year	38	Net income	8
Compensating balances and short-term borrowing arrangements	10B	Oath	39
Compensation of officers and directors	33	Obligations—Equipment	14
Consumption of fuel by motive-power units	32	Officers—Compensation of	33
Contributions from other companies	31	General of corporation, receiver or trustee	2
Debt—Funded, unmatured	11	Operating expenses—Railway	28
In default	26	Revenues—Railway	27
Depreciation base and rates—Road and equipment owned and used and leased from others	19	Ordinary income	8
Leased to others	20	Other deferred credits	26
Reserve—Miscellaneous physical property	25	Charges	26
Road and equipment leased from others	23	Investments	16-17
To others	22	Passenger train cars	37-38
Owned and used	21	Payments for services rendered by other than employees	33
Directors	2	Property (See Investments)	
Compensation of	33	Proprietary companies	14
Dividend appropriations	27	Purposes for which funded debt was issued or assumed	11
Elections and voting powers	3	Capital stock was authorized	11
Employees, Service, and Compensation	32	Rail motor cars owned or leased	38
Equipment—Classified	37-38	Rails applied in replacement	30
Company service	38	Railway operating expenses	28
Covered by equipment obligations	14	Revenues	27
Leased from others—Depreciation base and rates	19	Tax accruals	10A
Reserve	23	Receivers' and trustees' securities	11
To others—Depreciation base and rates	20	Rent income, miscellaneous	29
Reserve	22	Rents—Miscellaneous	29
Locomotives	37	Payable	31
Obligations	14	Receivable	31
Owned and used—Depreciation base and rates	19	Retained income—Appropriated	25
Reserve	21	Unappropriated	10
Or leased not in service of respondent	37-38	Revenue freight carried during year	35
Inventory of	37-38	Revenues—Railway operating	27
Expenses—Railway operating	28	From nonoperating property	30
Of nonoperating property	30	Road and equipment property—Investment in	13
Extraordinary and prior period items	8	Leased from others—Depreciation base and rates	19
Floating equipment	38	Reserve	23
Freight carried during year—Revenue	35	To others—Depreciation base and rates	20
Train cars	37	Reserve	22
Fuel consumed by motive-power units	32	Owned—Depreciation base and rates	19
Cost	32	Reserve	21
Funded debt unmatured	11	Used—Depreciation base and rates	19
Gage of track	30	Reserve	21
General officers	2	Operated at close of year	30
Identity of respondent	2	Owned but not operated	30
Important changes during year	38	Securities (See Investment)	
Income account for the year	7-9	Services rendered by other than employees	33
Charges, miscellaneous	29	Short-term borrowing arrangements—compensating balances	10B
From nonoperating property	30	Special deposits	10C
Miscellaneous	29	State Commission schedules	41-44
Rent	29	Statistics of rail-line operations	34
Transferred to other companies	31	Switching and terminal traffic and car	36
Inventory of equipment	37-38	Stock outstanding	11
Investments in affiliated companies	16-17	Reports	3
Miscellaneous physical property	4	Security holders	3
Road and equipment property	13	Voting power	3
Securities owned or controlled through nonreporting subsidiaries	18	Stockholders	3
Other	16-17	Surplus, capital	25
Investments in common stock of affiliated companies	17A	Switching and terminal traffic and car statistics	36
Loans and notes payable	26	Tax accruals—Railway	10A
Locomotive equipment	37	Ties applied in replacement	30
Lease operated	30	Tracks operated at close of year	30
Owned but not operated	30	Unmatured funded debt	11
		Verification	39
		Voting powers and elections	3
		Weight of rail	30