

ANNUAL REPORT 1972 CLASS II

535800

SIERRA RR CO.

1 OF 1

535800

RAILROAD
Annual Report Form C

(Class II Barge-haul and Switching and Terminal Companies)

O.M.B. NO. 60-R099.21

INTERSTATE
COMMERCE COMMISSION
RECEIVED

APR 3 1973

ADMINISTRATIVE SERVICES
MAIL BRANCH

ANNUAL REPORT

OF

CORRECT NAME AND ADDRESS IF DIFFERENT THAN SHOWN.

FULL NAME AND ADDRESS OF REPORTING CARRIER.

(USE MAILING LABEL ON ORIGINAL COPY IN FILE ON DUPLICATE)

125002580SIERRARRRR 2
CHIEF ACCOUNTING OFFICER
SIERRA R.R. CO.
781 SOUTH WASH., ST.
SONORA, CALIF. 95370

535800

FORM-C

TO THE

INTERSTATE COMMERCE COMMISSION

FOR THE

YEAR ENDED DECEMBER 31, 1972

SPECIAL NOTICE

The attention of the respondent is directed below to certain particulars, if any, in which this report form differs from the corresponding form for the preceding year. It should be understood that mention is not made of necessary substitutions of dates or, in general, such other things as simple modifications intended to make requirements clearer, other minor adjustments, and typographical corrections.

Page 5A: Cooperative General Balance Sheet - Explanatory Notes

Explanatory notes have been revised to reflect the Revenue Act of 1971.

Page 21A: Schedule 1801. Income Account for the Year

Analysis of Federal Income Taxes has been revised to reflect the Revenue Act of 1971.

ANNUAL REPORT

OF

SIERRA RAILROAD COMPANY

SIERRA RAILROAD COMPANY

FOR THE

YEAR ENDED DECEMBER 31, 1972

Name, official title, telephone number, and office address of officer in charge of correspondence with the Commission regarding this report:

(Name) D. J. Franco (Title) General Manager & Auditor
(Telephone number) 209 532-3685
(Area code) (Telephone number)
(Office address) 781 South Washington Street, Sonora, California 95370
(Street and number, City, State, and ZIP code)

300. IDENTITY OF RESPONDENT

1. Give the exact name* by which the respondent was known in law at the close of the year Sierra Railroad Company
2. State whether or not the respondent made an annual report to the Interstate Commerce Commission for the preceding year, or for any part thereof. If so, in what name was such report made? Yes - Sierra Railroad Company
3. If any change was made in the name of the respondent during the year, state all such changes and the dates on which they were made None
4. Give the location (including street and number) of the main business office of the respondent at the close of the year 781 South Washington Street, Sonora, California 95370
5. Give the titles, names, and office addresses of all general officers of the respondent at the close of the year. If there are receivers who are recognized as in the controlling management of the road, give also their names and titles, and the location of their offices.

Line No.	Title of general officer (a)	Name and office address of person holding office at close of year (b)
1	President	Crocker, Charles, Crocker Plaza, Suite 3250, San Francisco, Ca. 94104
2	Vice president	Egan, F. R., P. O. Box 636, Jamestown, Ca. 95327
3	Secretary	Duckhorn, Daniel J., Crocker Plaza, Suite 3250, San Francisco, Ca. 94104
4	Treasurer	Duckhorn, Daniel J., Crocker Plaza, Suite 3250, San Francisco, Ca. 94104
5	Comptroller and auditor	Franco, D. J., 781 South Washington Street, Sonora, Ca. 95370
6	Attorney or general counsel	
7	General manager	Franco, D. J., 781 South Washington Street, Sonora, Ca. 95370
8	General superintendent	
9	General freight agent	Franco, D. J., 781 South Washington Street, Sonora, Ca. 95370
10	General passenger agent	
11	General land agent	
12	Chief engineer	
13		

6. Give the names and office addresses of the several directors of the respondent at the close of the year, and the dates of expiration of their respective terms.

Line No.	Name of director (a)	Office address (b)	Term expires (c)
31	Crocker, Charles	Crocker Plaza Suite 3250, San Francisco	April 27, 1973
32	Lahey, D. C.	" " " " "	"
33	deLinat, Charles C.	" " " " "	"
34	Segerstrom, C. H. Jr.	P. O. Box 966, Sonora, Ca.	"
35	Egan, F. R.	P. O. Box 636, Jamestown, Ca.	"
36	Ferguson, John A.	417 Montgomery, San Francisco, Ca.	"
37	Lowe, John W.	Standard, Ca.	"
38			
39			
40			

7. Give the date of incorporation of the respondent July 10, 1935 8. State the character of motive power used Diesel Electric
9. Class of switching and terminal company
10. Under the laws of what Government, State, or Territory was the respondent organized? If more than one, name all. Give reference to each statute and all amendments thereof, effected during the year. If previously effected, show the year(s) of the report(s) setting forth details. If in bankruptcy, give court of jurisdiction and dates of beginning of receivership or trusteeship and of appointment of receivers or trustees Civil Code of California, Division I, Part IV, Titles I and III.

11. State whether or not any corporation or association or group of corporations had, at the close of the year, the right to name the major part of the board of directors, managers, or trustees of the respondent; and if so, give the names of all such corporations and state whether such right was derived through (a) title to capital stock or other securities issued or assumed by the respondent, (b) claims for advances of funds made for the construction of the road and equipment of the respondent, or (c) express agreement with other source None

12. Give hereunder a history of the respondent from its inception to date, showing all consolidations, mergers, reorganizations, etc., and if a consolidated or merging corporation give like particulars for all constituent and subconstituent corporations. Describe also the course of construction of the road of the respondent, and its financing Date of Incorporation February 2nd, 1897, under the laws of the State of California, Civil Code Sections 290/96 incl. Road went into hands of Receivership May 5, 1932. Chas. H. Segerstrom, Receiver, Sierra Railway Company of California, Receivership terminated March 31, 1937. Effective April 1, 1937, company operated as Sierra Railroad Company. Financial structure in accordance with I. C. C. Docket 11383

*Use the initial word the when (and only when) it is a part of the name, and distinguish between the words railroad and railway and between company and corporation.

350. STOCKHOLDERS

Give the names of the 30 security holders of the respondent who, at the date of the latest closing of the stock book or compilation of list of stockholders of the respondent (if within 1 year prior to the actual filing of this report), had the highest voting powers in the respondent, showing for each his address, the number of votes which he would have had a right to cast on that date had a meeting then been in order, and the classification of the number of votes to which he was entitled, with respect to securities held by him, such securities being classified as

common stock, second preferred stock, first preferred stock, and other securities, stating in a footnote the names of such other securities (if any). If any such holder held in trust, give (in a footnote) the particulars of the trust. In the case of voting trust agreements give, as supplemental information on page 33, the names and addresses of the 30 largest holders of the voting trust certificates and the amount of their individual holdings. If the stock book was not closed or the list of stockholders compiled within such year, show such 30 security holders as of the close of the year.

Line No.	Name of security holder	Address of security holder	Number of votes to which security holder was entitled	NUMBER OF VOTES, CLASSIFIED WITH RESPECT TO SECURITIES ON WHICH BASED			
				Common	PREFERRED		Other securities with voting power
					Second	First	
(a)	(b)	(c)	(d)	(e)	(f)	(g)	
1	Crocker Associates	San Francisco, Ca.	5540	3570		1970	
2	Crocker, Charles	" "	175	175			
3	Crocker, Lucinda C.	" "	175	175			
4	Ferguson, John A.	" "	540	540			
5	Patricio, Mary	San Pedro, "	13			13	
6	Oppenheimer, Arthur C. III	San Francisco, "	170	170			
7	Finnegan, John F.	" "	308	230		78	
8	Lagan, Catherine H.	" "	14	14			
9	Weil, Theodore M.	" "	28	28			
10	VanFleet, William C.	" "	40	40			
11	Murphy, Daniel A.	" "	9	7		2	
12	Newell, Helen C.	Oakland, "	240	70		170	
13	Newell, Helen	" "	240	70		170	
14	Salbach, Margaret	Berkeley, "	7				
15	Weil, Conrad Jr.	San Francisco, "	28	28			
16	Kane, Maidie O.	Kentfield, "	400	400			
17	Dyer, Margaret H.	Saratoga, "	35	35			
18	Dyer, Margaret Hincks	" "	35	35			
19	Black, Elinor H.	Menlo Park, "	7	7			
20	Selby, Walter James Jr.	Lafayette, "	14	14			
21	Patricio, John Lester	San Francisco, "	13			13	
22	Clarkson, Charles N.	Stockton, "	30			30	
23	Rodden, William	Oakdale, "	50	50			
24	Rodden, William E.	" "	50	50			
25	Skov, Robert L.	Los Angeles, "	14	14			
26	Segerstrom, Chas. H., Jr.	Sonora, "	1084	994		90	
27	Hornstein, Leonard J.	Jersey City, N. J.	14	14			
28	Murphy, Francis	Pleasanton, Ca.	12	9		3	
29	Michael, Edmond	Sonora, Ca.	90	90			
30	Patricio, William J.	San Rafael, Ca.	13			13	

350A. STOCKHOLDERS REPORTS

1. The respondent is required to send to the Bureau of Accounts, immediately upon preparation, two copies of its latest annual report to stockholders.

Check appropriate box:

☐ Two copies are attached to this report.

☒ Two copies will be submitted 4/30/73
(date)

☐ No annual report to stockholders is prepared.

200A. COMPARATIVE GENERAL BALANCE SHEET—ASSETS

For instructions covering this schedule, see the text pertaining to General Balance Sheet Accounts in the Uniform System of Accounts for Railroad Companies. The entries in this balance sheet should be consistent with those in the supporting schedules on the pages indicated. The entries in column (a) should be restated to conform with the account-

ing requirements followed in column (c). The entries in the short column (b) should be deducted from those in column (b) in order to obtain corresponding entries for column (c). All contra entries hereunder should be indicated in parenthesis.

Line No.	Balance at beginning of year (a)	Account or item (b)	Balance at close of year (c)
CURRENT ASSETS			
1	25 605	(701) Cash	46 736
2		(702) Temporary cash investments	
3		(703) Special deposits	8 500
4	28 522	(704) Loans and notes receivable	17 026
5	13 724	(705) Traffic and car-service balances—Debit	2 581
6	2 642	(706) Net balance receivable from agents and conductors	9 559
7	389	(707) Miscellaneous accounts receivable	223
8	10 153	(708) Interest and dividends receivable	9 070
9		(709) Accrued accounts receivable	
10		(710) Working fund advances	
11	4 634	(711) Prepayments	3 736
12	31 260	(712) Material and supplies	37 708
13		(713) Other current assets	
14	117 029	Total current assets	135 139
SPECIAL FUNDS			
		(b) Total book assets at close of year	(b) Respondent's own issues included in (b)
15		(715) Sinking funds	
16		(716) Capital and other reserve funds	
17		(717) Insurance and other funds	
18	NONE	Total special funds	NONE
INVESTMENTS			
19	NONE	(721) Investments in affiliated companies (pp. 10 and 11)	75 000
20	99 017	(722) Other investments (pp. 10 and 11)	
21		(723) Reserve for adjustment of investment in securities—Credit	
22	99 017	Total investments (accounts 721, 722 and 723)	75 000
PROPERTIES			
23	2 079 136	(731) Road and equipment property (p. 7)	2 135 092
24	x x x x x x	Road	1 703 596
25	x x x x x x	Equipment	413 770
26	x x x x x x	General expenditures	17 726
27	x x x x x x	Other elements of investment	
28	x x x x x x	Construction work in progress	
29		(732) Improvements on leased property (p. 7)	
30	x x x x x x	Road	
31	x x x x x x	Equipment	
32	x x x x x x	General expenditures	
33	2 079 136	Total transportation property (accounts 731 and 732)	2 135 092
34	545 531	(735) Accrued depreciation—Road and Equipment (pp. 15 and 16)	571 766
35		(736) Amortization of defense projects—Road and Equipment (p. 18)	
36	545 531	Recorded depreciation and amortization (accounts 735 and 736)	571 766
37	1 533 605	Total transportation property less recorded depreciation and amortization (line 33 less line 36)	1 563 326
38	8 567	(737) Miscellaneous physical property	8 567
39		(738) Accrued depreciation—Miscellaneous physical property (p. 19)	
40	8 567	Miscellaneous physical property less recorded depreciation (account 737 less 738)	8 567
41	1 542 172	Total properties less recorded depreciation and amortization (line 37 plus line 40)	1 571 893
OTHER ASSETS AND DEFERRED CHARGES			
42		(741) Other assets	
43		(742) Unamortized discount on long-term debt	
44	8 852	(743) Other deferred charges (p. 20)	7 405
45	8 852	Total other assets and deferred charges	7 405
46	1 767 070	TOTAL ASSETS	1 789 437

NOTE.—See page 5A for explanatory notes, which are an integral part of the Comparative General Balance Sheet.

200L. COMPARATIVE GENERAL BALANCE SHEET—LIABILITIES AND SHAREHOLDERS' EQUITY

For instructions covering this schedule, see the text pertaining to General Balance Sheet Accounts in the Uniform System of Accounts for Railroad Companies. The entries in this balance sheet should be consistent with those in the supporting schedules on the pages indicated. The entries in column (a) should be restated to conform with the account-

ing requirements followed in column (c). The entries in short column (b₁) should reflect total book liability at the close of year. The entries in the short column (b₂) should be deducted from those in column (b₁) in order to obtain corresponding entries for column (c). All contra entries hereunder should be indicated in parenthesis.

Line No.	Balance at beginning of year (a)	Account or item (b)	Balance at close of year (c)
CURRENT LIABILITIES			
47		(751) Loans and notes payable (p. 20)	25 000
48	6 356	(752) Traffic and car-service balances—Credit	175
49	51 193	(753) Audited accounts and wages payable	24 354
50	(2 794)	(754) Miscellaneous accounts payable	
51		(755) Interest matured unpaid	
52		(756) Dividends matured unpaid	
53		(757) Unmatured interest accrued	
54		(758) Unmatured dividends declared	
55	22 503	(759) Accrued accounts payable	23 212
56	(22 068)	(760) Federal income taxes accrued	9 711
57	(3 250)	(761) Other taxes accrued	2 105
58	10 015	(763) Other current liabilities	4 055
59	61 655	Total current liabilities (exclusive of long-term debt due within one year)	88 612
LONG-TERM DEBT DUE WITHIN ONE YEAR			
60	NONE	(764) Equipment obligations and other debt (pp. 5B and 8)	NONE
LONG-TERM DEBT DUE AFTER ONE YEAR			
61		(765) Funded debt unmatured (p. 5B)	
62		(766) Equipment obligations (p. 8)	
63		(767) Receivers' and Trustees' securities (p. 5B)	
64		(768) Debt in default (p. 20)	
65		(769) Amounts payable to affiliated companies (p. 8)	
66	NONE	Total long-term debt due after one year	NONE
RESERVES			
67		(771) Pension and welfare reserves	
68		(772) Insurance reserves	
69		(774) Casualty and other reserves	
70	NONE	Total reserves	NONE
OTHER LIABILITIES AND DEFERRED CREDITS			
71		(781) Interest in default	
72		(782) Other liabilities	
73		(783) Unamortized premium on long-term debt	
74		(784) Other deferred credits (p. 20)	
75		(785) Accrued depreciation—Leased property (p. 17)	
76	NONE	Total other liabilities and deferred credits	NONE
SHAREHOLDERS' EQUITY			
<i>Capital stock (Par or stated value)</i>			
77	604 800	(791) Capital stock issued—Total	604 800
78		Common stock (p. 5B)	346 300
79		Preferred stock (p. 5B)	258 500
80		(792) Stock liability for conversion	
81		(793) Discount on capital stock	
82	604 800	Total capital stock	604 800
<i>Capital Surplus</i>			
83		(794) Premiums and assessments on capital stock (p. 19)	
84	232 895	(795) Paid-in surplus (p. 19)	232 895
85		(796) Other capital surplus (p. 19)	
86	232 895	Total capital surplus	232 895
<i>Retained Income</i>			
87		(797) Retained income—Appropriated (p. 18)	
88	867 720	(798) Retained income—Unappropriated (p. 22)	863 130
89	867 720	Total retained income	863 130
90	1 705 415	Total shareholders' equity	1 700 325
91	1 767 070	TOTAL LIABILITIES AND SHAREHOLDERS' EQUITY	1 789 437

NOTE.—See page 5A for explanatory notes, which are an integral part of the Comparative General Balance Sheet.

COMPARATIVE GENERAL BALANCE SHEET—EXPLANATORY NOTES

The notes listed below are provided for the purpose of disclosing supplementary information concerning matters which have an important effect on the financial condition of the carrier. The carrier shall give the particulars called for herein and where there is nothing to report, insert the word, "None"; and in addition thereto shall enter in separate notes with suitable particulars other matters involving material amounts of the character commonly disclosed in financial statements under generally accepted accounting and reporting principles, except as shown in other schedules. This includes explanatory statements explaining (1) the procedure in accounting for pension funds including payments to trustees and recording in the accounts pension costs, indicating whether or not consistent with the prior year, and state the amount, as nearly as practicable, of unfunded past service costs; (2) service interruption insurance policies and indicate the amount of indemnity to which respondent will be entitled for work stoppage losses and the maximum amount of additional premium respondent may be obligated to pay in the event such losses are sustained by other railroads; (3) particulars concerning obligations for stock purchase options granted to officers and employees; and (4) what entries have been made for net income or retained income restricted under provisions of mortgages and other arrangements.

1. Show hereunder the estimated accumulated tax reductions realized during current and prior years under section 168 (formerly section 124-A) and under section 167 of the Internal Revenue Code because of accelerated amortization of emergency facilities and accelerated depreciation of other facilities and also depreciation deductions resulting from the use of the new guideline lives, since December 31, 1961, pursuant to Revenue Procedure 62-21 in excess of recorded depreciation. The amount to be shown in each case is the net accumulated reductions in taxes realized less subsequent increases in taxes due to expired or lower allowances for amortization or depreciation as a consequence of accelerated allowances in earlier years. Also, show the estimated accumulated net income tax reduction realized since December 31, 1961, because of the investment tax credit authorized in the Revenue Act of 1962. In the event provision has been made in the accounts through appropriations of surplus or otherwise for the contingency of increase in future tax payments, the amounts thereof and the accounting performed should be shown.

(a) Estimated accumulated net reduction in Federal income taxes since December 31, 1949, because of accelerated amortization of emergency facilities in excess of recorded depreciation under section 168 (formerly section 124-A) of the Internal Revenue Code \$ NONE

(b) Estimated accumulated savings in Federal income taxes resulting from computing book depreciation under Commission rules and computing tax depreciation using the items listed below.....\$ NONE

—Accelerated depreciation since December 31, 1953, under section 167 of the Internal Revenue Code.

—Guideline lives since December 31, 1961, pursuant to Revenue Procedure 62-21.

—Guideline lives under Class Life System (Asset Depreciation Range) since December 31, 1970, as provided in the Revenue Act of 1971.

(c) (i) Estimated accumulated net income tax reduction utilized since December 31, 1961, because of the investment tax credit authorized in the Revenue Act of 1962, as amended.....\$ 7,731.

(ii) If carrier elected, as provided in the Revenue Act of 1971, to account for the investment tax credit under the deferral method, indicate the total deferred investment tax credit in account 784, Other deferred credits, at beginning of year--\$ NONE

Add investment tax credits applied to reduction of current year's tax liability but deferred for accounting purposes.....\$ NONE

Deduct deferred portion of prior year's investment tax credit used to reduce current year's tax accrual----- (NONE)

Other adjustments (indicate nature such as recapture on early disposition)----- \$ NONE

Total deferred investment tax credit in account 784 at close of year ----- \$ NONE

(d) Estimated accumulated net reduction in Federal income taxes because of accelerated amortization of certain rolling stock since December 31, 1969, under provisions of Section 184 of the Internal Revenue Code.....\$ NONE

(e) Estimated accumulated net reduction in Federal income taxes because of amortization of certain rights-of-way investment since December 31, 1969, under the provisions of Section 185 of the Internal Revenue Code.....\$ NONE

2. Amount of accrued contingent interest on funded debt recorded in the balance sheet:

Description of obligation	Year accrued	Account No.	Amount
			\$
			\$ <u>NONE</u>

3. As a result of dispute concerning the recent increase in per diem rates for use of freight cars interchanged, settlement of disputed amounts has been deferred awaiting final disposition of the matter. The amounts in dispute for which settlement has been deferred are as follows:

Item	Amount in dispute	As recorded on books		Amount not recorded
		Account Nos.		
		Debit	Credit	
Per diem receivable.....	\$			\$
Per diem payable.....	\$			\$
Net amount.....	\$	xxxxxx	xxxxxx	\$ <u>NONE</u>

4. Amount (estimated, if necessary) of net income, or retained income which has to be provided for capital expenditures, and for sinking and other funds pursuant to provisions of reorganization plans, mortgages, deeds of trust, or other contracts.....\$ NONE

5. Estimated amount of future earnings which can be realized before paying Federal income taxes because of unused and available net operating loss carryover on January 1 of the year following that for which the report is made\$ NONE

670. FUNDED DEBT UNMATURED

Give particulars of the various issues of securities in accounts Nos. 764, "Equipment obligations and other debt due within one year" (excluding equipment obligations), and 765, "Funded debt unmatured," at close of the year. Funded debt, as here used, comprises all obligations maturing later than one year after date of issue in accordance with the instructions in the Uniform System of Accounts for Railroad Companies. Show

each issue separately, and make all necessary explanations in footnotes. For the purposes of this report, securities are considered to be *actually issued* when sold to a bona fide purchaser for a valuable consideration, and such purchaser holds free from control by the respondent. All securities actually issued and not reacquired by or for the respondent are considered to be *actually outstanding*. It should be noted that section 20a of

the Interstate Commerce Act makes it unlawful for a carrier to issue or assume any securities, unless and until, and then only to the extent that, the Commission by order authorizes such issue or assumption. Entries in columns (k) and (l) should include interest accrued on funded debt reacquired, matured during the year, even though no portion of the issue is outstanding at the close of the year.

Line No.	Name and character of obligation (a)	Nominal date of issue (b)	Date of maturity (c)	INTEREST PROVISIONS		Total amount nominally and actually issued (f)	Nominally issued and held by or for respondent (Identify pledged securities by symbol "P") (g)	Total amount actually issued (h)	Reacquired and held by or for respondent (Identify pledged securities by symbol "P") (i)	Actually outstanding at close of year (j)	INTEREST DURING YEAR	
				Rate percent per annum (d)	Dates due (e)						Accrued (k)	Actually paid (l)
1	NONE											
2												
3												
4												
					TOTAL							
5	Funded debt canceled: Nominally issued, \$ _____ Actually issued, \$ _____											
6	Purpose for which issue was authorized† _____											

690. CAPITAL STOCK

Give the particulars called for concerning the several classes and issues of capital stocks of the respondent outstanding at the close of the year, and make all necessary explanations in footnotes. For definition of securities *actually issued* and *actually outstanding* see instructions for schedule 670. It should be noted that section 20a of the Interstate Commerce Act makes it unlawful for a carrier to issue or assume any securities, unless and until, and then only to the extent that, the Commission by order authorizes such issue or assumption.

Line No.	Class of stock (a)	Date issue was authorized † (b)	Par value per share (c)		Authorized † (d)		Authenticated (e)		PAR VALUE OF PAR VALUE OR SHARES OF NONPAR STOCK						ACTUALLY OUTSTANDING AT CLOSE OF YEAR							
									Nominally issued and held by or for respondent (Identify pledged securities by symbol "P") (f)			Total amount actually issued (g)			Reacquired and held by or for respondent (Identify pledged securities by symbol "P") (h)			Par value of par-value stock (i)		SHARES WITHOUT PAR VALUE		
																				Number (j)	Book value (k)	
11	Common	2/13/37	\$	50	\$	346	300	\$			\$	NONE			\$	346	300	NONE	\$			
12																						
13	Preferred	2/13/37		100		660	000					NONE			660	000	NONE		258	500	NONE	
14																						
15	Par value of par value or book value of nonpar stock canceled: Nominally issued, \$ 401,500.																					

695. RECEIVERS' AND TRUSTEES' SECURITIES

Give particulars of evidences of indebtedness issued and payment of equipment obligations assumed by receivers and trustees under orders of a court as provided for in account No. 767, "Receivers' and trustees' securities." For definition of securities *actually issued*, and *actually outstanding*, see instructions for schedule 670.

Line No.	Name and character of obligation (a)	Nominal date of issue (b)	Date of maturity (c)	INTEREST PROVISIONS		Total par value authorized† (f)	TOTAL PAR VALUE HELD BY OR FOR RESPONDENT AT CLOSE OF YEAR		Total par value actually outstanding at close of year (i)	INTEREST DURING YEAR	
				Rate percent per annum (d)	Dates due (e)		Nominally issued (g)	Nominally outstanding (h)		Accrued (j)	Actually paid (k)
21	NONE										
22											
23											
24											
25											
26											
					TOTAL						

† By the State Board of Railroad Commissioners, or other public authority, if any, having control over the issue of securities; if no public authority has such control, state the purpose and amounts as authorized by the board of directors and approved by stockholders.

701. ROAD AND EQUIPMENT PROPERTY

1. Give particulars of changes during the year in accounts 731, "Road and equipment property," and 732, "Improvements on leased property," classified in accordance with the Uniform System of Accounts for Railroad Companies.

2. Gross charges during the year should include disbursements made for the specific purpose of purchasing, constructing, and equipping new lines, extensions of old lines, and for additions and betterments. Both the debit and credit involved in each transfer, adjustment, or clearance, between road and equipment accounts, should be included in columns (c) or (d), as may be appropriate, depending on the nature of the item. Adjustments in excess of \$100,000 should be explained. All changes made during the year should be analyzed by primary accounts.

3. Report on line 35 amounts not includable in the primary road accounts. The items reported should be briefly identified and explained in a footnote on page 6. Amounts should be reported on this line only under special circumstances, usually after permission is obtained from the Commission for exceptions to prescribed accounting. Reference to such authority should be made when explaining the amounts reported. Respondents must not make arbitrary changes to the printed stub or column headings without specific authority from the Commission.

Line No.	Account (a)	Balance at beginning of year (b)		Gross charges during year (c)		Credits for property retired during year (d)		Balance at close of year (e)	
		\$		\$		\$		\$	
1	(1) Engineering.....	60	149					60	149
2	(2) Land for transportation purposes.....	39	855			25		39	830
3	(2)(4) Other right-of-way expenditures.....								
4	(3) Grading.....	565	627					565	627
5	(5) Tunnels and subways.....								
6	(6) Bridges, trestles, and culverts.....	130	066					130	066
7	(7) Elevated structures.....								
8	(8) Ties.....	87	848					87	848
9	(9) Rails.....	241	523					241	523
10	(10) Other track material.....	108	547					108	547
11	(11) Ballast.....	57	182					57	182
12	(12) Track laying and surfacing.....	71	532					71	532
13	(13) Fences, snowsheds, and signs.....	22	353					22	353
14	(16) Station and office buildings.....	77	364	35	110			112	474
15	(17) Roadway buildings.....	2	491					2	491
16	(18) Water stations.....	8	186					8	186
17	(19) Fuel stations.....	12	463					12	463
18	(20) Shops and enginehouses.....	74	911					74	911
19	(21) Grain elevators.....								
20	(22) Storage warehouses.....								
21	(23) Wharves and docks.....								
22	(24) Coal and ore wharves.....								
23	(25) TOFC/COFC terminals.....								
24	(26) Communication systems.....	16	930					16	930
25	(27) Signals and interlockers.....								
26	(29) Power plants.....		95						95
27	(31) Power-transmission systems.....		993						993
28	(35) Miscellaneous structures.....								
29	(37) Roadway machines.....	36	571					36	571
30	(38) Roadway small tools.....	1	075					1	075
31	(39) Public improvements—Construction.....	2	298					2	298
32	(43) Other expenditures—Road.....								
33	(44) Shop machinery.....	50	452					50	452
34	(45) Power-plant machinery.....								
35	Other (specify and explain).....								
36	TOTAL EXPENDITURES FOR ROAD.....	1 668	511	35	110	25		1 703	596
37	(52) Locomotives.....	321	290					321	290
38	(53) Freight-train cars.....	16	105	1	853			17	958
39	(54) Passenger-train cars.....	20	741	18	118			38	859
40	(55) Highway revenue equipment.....								
41	(56) Floating equipment.....								
42	(57) Work equipment.....	8	950					8	950
43	(58) Miscellaneous equipment.....	25	813	900				26	713
44	TOTAL EXPENDITURES FOR EQUIPMENT.....	392	899	20	871			413	770
45	(71) Organization expenses.....	17	726					17	726
46	(76) Interest during construction.....								
47	(77) Other expenditures—General.....								
48	TOTAL GENERAL EXPENDITURES.....	17	726					17	726
49	TOTAL.....	2 079	136	55	981	25		2 135	092
50	(80) Other elements of investment.....								
51	(90) Construction work in progress.....								
52	GRAND TOTAL.....	2 079	136	55	981	25		2 135	092

801. PROPRIETARY COMPANIES

Give particulars called for regarding each inactive proprietary corporation of the respondent (i. e., one *all* of whose outstanding stocks or obligations are held by or for the respondent without

any accounting to the said proprietary corporation). It may also include such line when the actual title to all of the outstanding stocks or obligations rests in a corporation controlled by or

controlling the respondent; but *in the case of any such inclusion, the facts of the relation to the respondent of the corporation holding the securities should be fully set forth in a footnote.*

Line No.	Name of proprietary company (a)	MILEAGE OWNED BY PROPRIETARY COMPANY						Investment in transportation property (accounts Nos. 731 and 732) (g)	Capital stock (account No. 791) (h)	Unmatured funded debt (account No. 765) (i)	Debt in default (account No. 768) (j)	Amounts payable to affiliated companies (account No. 769) (k)	
		Road (b)	Second and additional main tracks (c)	Passing tracks, crossovers, and turnouts (d)	Way switching tracks (e)	Yard switching tracks (f)							
1	NONE							\$		\$		\$	
2													
3													
4													
5													
6													

901. AMOUNTS PAYABLE TO AFFILIATED COMPANIES

Give full particulars of the amounts payable by the respondent to affiliated companies, as defined in connection with account No. 769, "Amounts payable to affiliated companies," in the Uniform System of Accounts for Railroad Companies. If

any such debt is evidenced by notes, each note should be separately shown in column (a). Entries in columns (c) and (f) should include interest accruals and interest payments on nonnegotiable debt retired during the year, even though no

portion of the issue remained outstanding at the close of the year. Show, also, in a footnote, particulars of interest charged to cost of property.

Line No.	Name of creditor company (a)	Rate of interest (b)	Balance at beginning of year (c)	Balance at close of year (d)	Interest accrued during year (e)	Interest paid during year (f)
21	NONE	%	\$	\$	\$	\$
22						
23						
24						
25						
26						
	TOTAL					

902. EQUIPMENT COVERED BY EQUIPMENT OBLIGATIONS

Give the particulars called for regarding the equipment obligations included in the balance outstanding in accounts Nos. 764, "Equipment obligations and other debt due within one year," and 766, "Equipment obligations," at the close of the year. In

column (a) show the name by which the equipment obligation is designated and in column (b) show the classes of equipment and the number of units covered by the obligation together with other details of identification. In column (c) show current rate of

interest, in column (d) show the contract price at which the equipment is acquired, and in column (e) the amount of cash paid upon acceptance of the equipment.

Line No.	Designation of equipment obligation (a)	Description of equipment covered (b)	Current rate of interest (c)	Contract price of equipment acquired (d)	Cash paid on acceptance of equipment (e)	Amount outstanding at close of year (f)	Interest accrued during year (g)	Interest paid during year (h)
41	NONE		%	\$	\$	\$	\$	\$
42								
43								
44								
45								
46								
47								
48								
49								
50								

GENERAL INSTRUCTIONS CONCERNING RETURNS IN SCHEDULES 1001 AND 1002

1. Schedules 1001 and 1002 should give particulars of stocks, bonds, other secured obligations, unsecured notes, and investment advances of other corporations held by respondent at the close of the year specifically as investments, including obligations of the United States, of a State or local government, or of an individual, so held, in accounts Nos. 715, "Sinking funds"; 716, "Capital and other reserve funds"; 721, "Investments in affiliated companies"; 722, "Other investments"; and 717, "Insurance and other funds"; investments made, disposed of, or written down during the year; and dividends and interest credited to income. Securities of affiliated companies are reportable in schedule No. 1001, and securities of nonaffiliated companies in schedule No. 1002. For definition of affiliated companies, see the rules governing account No. 721, "Investments in affiliated companies," in the Uniform System of Accounts for Railroad Companies.

2. These investments should be subdivided to show the par value pledged, unpledged, and held in fund accounts. Under "pledged" include the par value of securities recorded in accounts Nos. 721, "Investments in affiliated companies," and 722, "Other investments," which are deposited with some pledgee or other trustee, or held subject to the lien of a chattel mortgage, or subject to any other restriction or condition which makes them unavailable for general corporate purposes. "Unpledged" should include all securities held by or for the respondent free from any lien or restriction, recorded in the accounts mentioned above. Under "In sinking, insurance, and other funds" include the par value of securities recorded in accounts Nos. 715, "Sinking funds"; 716, "Capital and other reserve funds"; and 717, "Insurance and other funds."

3. List the investments in the following order and show a total for each group and each class of investments by accounts in numerical order:

(A) Stocks:

- (1) Carriers—active.
- (2) Carriers—inactive.
- (3) Noncarriers—active.
- (4) Noncarriers—inactive.

(B) Bonds (including U. S. Government Bonds):

(C) Other secured obligations:

(D) Unsecured notes:

(E) Investment advances:

4. The subclassification of classes (B), (C), (D), and (E) should be the same as that provided for class (A).

5. By carriers, as the term is here used, is meant companies owning or operating railroads, facilities auxiliary thereto such as bridges, ferries, union depots, and other terminal facilities, sleeping cars, parlor cars, dining cars, freight cars, stockyards, express service and facilities, electric railway highway motor vehicles, steamboats and other marine transportation equipment, pipe lines (other than those for transportation of water), and other instrumentalities devoted to the transportation of persons or property for hire. Telegraph and telephone companies are not meant to be included.

6. Noncarrier companies should, for the purposes of these schedules, include telephone companies, telegraph companies, mining companies, manufacturing companies, hotel companies, etc. Purely "holding companies" are to be classed as noncarrier companies, even though the securities held by such companies are largely or entirely those issued or assumed by carriers.

7. By an active corporation is meant one which maintains an organization for operating property or administering its financial affairs. An inactive corporation is one which has been practically absorbed in a controlling corporation, and which neither operates property nor administers its financial affairs; if it maintains an organization it does so only for the purpose of complying with legal requirements and maintaining title to property or franchises.

8. In case any adjustments in book values thereof have been made during the year, a detailed statement thereof should be given on page 33 of this form.

9. Classify the securities according to the classification given above, showing the subclass by means of letters and figures in columns (a) and (b). Indicate by means of an arbitrary mark in column (c) the obligation in support of which any security is pledged, mortgaged, or otherwise encumbered, giving names and other important particulars of such obligations in footnotes.

10. Entries in column (c) should show date of maturity of bonds and other evidences of indebtedness. Obligations of the same designation which mature serially may be reported as "Serially 19..... to 19....."

11. For nonpar stock, show the number of shares in lieu of the par value in columns (e), (f), (g), (h), (i), and (j) of schedule No. 1001 and in columns (d), (e), (f), (g), (h), and (i) of schedule No. 1002. In reporting advances, the columns mentioned should be left blank. If any advances are pledged, give particulars in a footnote.

12. If the cost of any investment made during the year differs from the book value reported, explain the matter in a footnote. By "cost" is meant the consideration given minus accrued interest or dividends included therein.

13. These schedules should not include any securities issued or assumed by respondent.

1001. INVESTMENTS IN AFFILIATED COMPANIES (See page 9 for Instructions)

Line No.	Ac- count No.	Class No.	Name of issuing company and description of security held, also lien reference, if any	Extent of control	INVESTMENTS AT CLOSE OF YEAR							
					PAR VALUE OF AMOUNT HELD AT CLOSE OF YEAR							
					Pledged		Unpledged		In sinking, insurance, and other funds		Total par value	
	(a)	(b)	(c)	(d)	(e)		(f)		(g)		(h)	
1	721	A-3	Mathiesen Fabric Products, Inc.,	100. %	\$		\$		\$		\$	750 Shares
2			(Common Stock)									
3												
4												
5												
6												
7												
8												
9												
10												

Mathiesen Fabric Products, Inc., net worth at 12/31/72 was \$89,842. which reflects retained earnings for the ten month period held by carrier plus initial investment of \$75,000.

1002. OTHER INVESTMENTS (See page 9 for Instructions)

Line No.	Ac- count No.	Class No.	Name of issuing company or government and description of security held, also lien reference, if any	INVESTMENTS AT CLOSE OF YEAR							
				PAR VALUE OF AMOUNT HELD AT CLOSE OF YEAR							
				Pledged		Unpledged		In sinking, insurance, and other funds		Total par value	
	(a)	(b)	(c)	(d)		(e)		(f)		(g)	
21	722	C	U. S. Treasury Bills No. 2906	\$		\$		\$		\$	
22	722	C	" " " No. 2634								
23											
24											
25											
26											
27											
28											
29											
30											
31			Total a/c 722								

1902. OTHER INVESTMENTS—Concluded

*Identify all entries in this column which represent a reduction in the book value of securities by symbol and give full explanation in a footnote in each case.

1201. SECURITIES, ADVANCES, AND OTHER INTANGIBLES OWNED OR CONTROLLED THROUGH NONREPORTING CARRIER AND NONCARRIER SUBSIDIARIES

1. Give particulars of investments represented by securities and advances (including securities issued or assumed by respondent), and of other intangible property, indirectly owned or controlled by respondent through any subsidiary which does not report to the Commission under the provisions of Part 1 of the Interstate Commerce Act, without regard to any question of whether the company issuing the securities, or the obligor, is controlled by the subsidiary.

2. This schedule should include all securities, open account advances, and other intangible property owned or controlled by nonreporting companies shown in schedule 1001, as well as those owned or controlled by any other organization or individual whose action respondent is enabled to determine.

3. Investments in U. S. Treasury obligations may be combined in a single item.

Line No.	Class No.	Name of issuing company and security or other intangible thing in which investment is made (list on same line in second section and in same order as in first section)	INVESTMENTS AT CLOSE OF YEAR		INVESTMENTS MADE DURING YEAR	
			Total par value (c)	Total book value (d)	Par value (e)	Book value (f)
1	A-3	Mathiesen Fabric Products, Inc. (Common Stock)	* 750 Shares	\$ 75 000	* 750 Shares	\$ 75 000
2						
3						
4						
5						
6						
7						
8						
9						
10						
11						
12						
13						
14						
15						
16						
17						
18						
19						
20						
21						
22						
23						
24						

Line No.	INVESTMENTS DISPOSED OF OR WRITTEN DOWN DURING YEAR			Names of subsidiaries in connection with things owned or controlled through them
	Par value (g)	Book value (h)	Selling price (i)	
1	\$ NONE	\$	\$	NONE
2				
3				
4				
5				
6				
7				
8				
9				
10				
11				
12				
13				
14				
15				
16				
17				
18				
19				
20				
21				
22				
23				
24				

1292. DEPRECIATION BASE AND RATES—ROAD AND EQUIPMENT OWNED AND USED AND LEASED FROM OTHERS

1. Show in columns (b) and (e), for each primary account, the depreciation base used in computing the depreciation charges for the month of January and in columns (c) and (f) show the depreciation base used in computing the depreciation charges for the month of December; in columns (d) and (g) show the composite rates used in computing the depreciation charges for the month of December, and on lines 30 and 39 of these columns show the composite percentage for all road and equipment accounts, respectively, ascertained by applying the primary account composite rates to the depreciation base used in computing the charges for December and dividing the total so computed by the total depreciation base for the same month. The depreciation base should not include the cost of equipment, used but not owned, when the rents therefor are included in the rent for equipment accounts Nos. 536 to 540, inclusive. It should include the cost of equipment owned and leased to others when the rents therefrom are included in the rent for equipment accounts Nos. 503 to 507, inclusive. The composite rates used should be those prescribed or otherwise authorized by the Commission, except that where the use of component rates has been authorized, the com-

posite rates to be shown for the respective primary accounts should be re-computed from the December charges developed by the use of the authorized rates. If any changes in rates were effective during the year, give full particulars in a footnote.

2. All leased properties may be combined and one composite rate computed for each primary account, or a separate schedule may be included for each such property.

3. Show in columns (e), (f), and (g), data applicable to property, used but not owned, when the rent therefor is included in account No. 542. Report data applicable to improvements to such property, the cost of which is included in account 732, in columns (b), (c) and (d).

4. If the depreciation base for accounts 1, 2½, 3, 5, and 39 includes non-depreciable property, a statement to that effect should be made in a footnote.

5. If depreciation accruals have been discontinued for any account, the depreciation base should be reported nevertheless in support of depreciation reserves. Authority for the discontinuance of accruals should be shown in a footnote indicating the account(s) affected.

Line No.	Account (a)	OWNED AND USED			LEASED FROM OTHERS		
		DEPRECIATION BASE		Annual composite rate (percent) (d)	DEPRECIATION BASE		Annual composite rate (percent) (g)
		At beginning of year (b)	At close of year (c)		At beginning of year (e)	At close of year (f)	
		\$	\$	%	\$	\$	%
1	ROAD						
2	(1) Engineering	60 150	60 150	0.5			
3	(2½) Other right-of-way expenditures						
4	(3) Grading	565 627	565 627	0.06			
5	(5) Tunnels and subways						
6	(6) Bridges, trestles, and culverts	130 066	130 066	1.90			
7	(7) Elevated structures						
8	(13) Fences, enclosures, and signs	22 353	22 353	4.80			
9	(16) Station and office buildings	77 364	111 612	2.55			
10	(17) Roadway buildings	2 491	2 491	2.20			
11	(18) Water stations	8 186	8 186	2.55			
12	(19) Fuel stations	12 463	12 463	2.55			
13	(20) Shops and enginehouses	74 911	74 911	2.05			
14	(21) Grain elevators						
15	(22) Storage warehouses						
16	(23) Wharves and docks						
17	(24) Coal and ore wharves						
18	(25) TOFC/COFC terminals						
19	(26) Communication systems	16 930	16 930	3.50			
20	(27) Signals and interlockers						
21	(29) Power plants	95	95	2.00			
22	(31) Power-transmission systems	993	993	2.50			
23	(35) Miscellaneous structures						
24	(37) Roadway machines	36 570	36 570	5.65			
25	(39) Public improvements—Construction	2 298	2 298	2.00			
26	(44) Shop machinery	50 452	50 452	1.45			
27	(45) Power-plant machinery						
28	All other road accounts						
29	Amortization (other than defense projects)						
30	Total road	1 060 949	1 095 197	1.15	NONE		
31	EQUIPMENT						
32	(52) Locomotives	321 290	321 290	5.00			
33	(53) Freight-train cars	16 105	17 958	3.25			
34	(54) Passenger-train cars	20 741	38 858	1.98			
35	(55) Highway revenue equipment						
36	(56) Floating equipment						
37	(57) Work equipment	8 950	8 950	3.41			
38	(58) Miscellaneous equipment	25 813	26 713	8.31			
39	Total equipment	392 899	413 769	4.82	NONE		
40	GRAND TOTAL	1 453 848	1 508 966	xx xx	NONE		xx xx

1303. DEPRECIATION BASE AND RATES—ROAD AND EQUIPMENT LEASED TO OTHERS

1. This schedule is to be used in cases where the related depreciation reserve is carried in the accounts of the respondent, and the rent therefrom is included in account No. 509.

2. Show in columns (b) and (c), for each primary account, the depreciation base used in computing the depreciation for the months of January and December, respectively, with respect to road and equipment owned by the respondent but leased to others, the depreciation charges for which are not includable in operating expenses of the respondent, but for which the depreciation reserve is recorded in the accounts of the respondent. If the base for road is other than the original cost or estimated original cost as found by the Commission's Bureau of Accounts, brought to a current date by the respondent from its Order No. 3 records and accounts, or is other than ledger value for equipment, a full explanation should be given.

3. In column (d) show the composite rates used in computing the depreciation for the month of December and on lines 29 and 38 of this column show the composite percentage for all road and equipment accounts, respectively, ascertained by applying the primary accounts composite rates to the depreciation base used in computing the depreciation for December and dividing the total so computed by the depreciation base.

4. If the depreciation base for accounts 1, 2½, 3, 5, and 39 includes nondepreciable property, a statement to that effect should be made in a footnote.

5. If depreciation accruals have been discontinued for any account, the depreciation base should be reported nevertheless in support of depreciation reserves. Authority for the discontinuance of accruals should be shown in a footnote indicating the account(s) affected.

Line No.	Account (a)	DEPRECIATION BASE				Annual composite rate (percent)	
		Beginning of year (b)		Close of year (c)		(d)	
		\$		\$			%
1	ROAD						
2	(1) Engineering.....						
3	(2½) Other right-of-way expenditures.....						
4	(3) Grading.....						
5	(5) Tunnels and subways.....						
6	(6) Bridges, trestles, and culverts.....						
7	(7) Elevated structures.....						
8	(13) Fences, snowsheds, and signs.....						
9	(16) Station and office buildings.....						
10	(17) Roadway buildings.....						
11	(18) Water stations.....						
12	(19) Fuel stations.....						
13	(20) Shops and enginehouses.....						
14	(21) Grain elevators.....						
15	(22) Storage warehouses.....						
16	(23) Wharves and docks.....						
17	(24) Coal and ore wharves.....						
18	(25) TOFC/COFC terminals.....						
19	(26) Communication systems.....						
20	(27) Signals and interlockers.....						
21	(29) Power plants.....						
22	(31) Power-transmission systems.....						
23	(35) Miscellaneous structures.....						
24	(37) Roadway machines.....						
25	(39) Public improvements—Construction.....						
26	(44) Shop machinery.....						
27	(45) Power-plant machinery.....						
28	All other road accounts.....			NONE			
29	Total road.....						
30	EQUIPMENT						
31	(52) Locomotives.....						
32	(53) Freight-train cars.....						
33	(54) Passenger-train cars.....						
34	(55) Highway revenue equipment.....						
35	(56) Floating equipment.....						
36	(57) Work equipment.....						
37	(58) Miscellaneous equipment.....			NONE			
38	Total equipment.....			NONE			
39	GRAND TOTAL.....					XX	XX

1501. DEPRECIATION RESERVE—ROAD AND EQUIPMENT OWNED AND USED

1. Give the particulars called for hereunder with respect to credits and debits to account No. 735, "Accrued depreciation—Road and Equipment," during the year relating to road and equipment owned and used. This schedule should not include any entries for depreciation of equipment, used but not owned, when the rents therefor are included in the rent for equipment accounts Nos. 536 to 540, inclusive. It should include entries for depreciation of equipment owned but not used when the rents therefrom are included in the rent for equipment accounts Nos. 503 to 507, inclusive. (See schedule 1502 for the reserve relating to road and equipment owned but not used by the respondent.) If a y

entries are made for "Other credits" or "Other debits," state the facts occasioning such entries. A debit balance in column (b) or (g) for any primary account should be shown in red or designated "Dr."

2. If there is any inconsistency between the credits to the reserve as shown in column (c) and the charges to operating expenses, a full explanation should be given.

3. All credits or debits to the reserve representing amortization other than for defense projects, if a general amortization program has been authorized, should be entered on line 29.

Line No.	Account (a)	Balance at beginning of year (b)			CREDITS TO RESERVE DURING THE YEAR				DEBITS TO RESERVE DURING THE YEAR				Balance at close of year (g)		
					Charges to operating expenses (c)		Other credits (d)		Retirements (e)		Other debits (f)				
		\$			\$		\$		\$		\$		\$		
1	ROAD														
2	(1) Engineering		7	281		301								7	582
3	(2½) Other right-of-way expenditures		5	528		339								5	867
4	(3) Grading														
5	(5) Tunnels and subways														
6	(6) Bridges, trestles, and culverts		71	554		2 471								74	025
7	(7) Elevated structures														
8	(13) Fences, snowsheds, and signs		22	353										22	353
9	(16) Station and office buildings		23	470		2 430								25	900
10	(17) Roadway buildings			384		55									439
11	(18) Water stations			996		209								1	205
12	(19) Fuel stations		8	033		318								8	351
13	(20) Shops and enginehouses		29	253		1 536								30	789
14	(21) Grain elevators														
15	(22) Storage warehouses														
16	(23) Wharves and docks														
17	(24) Coal and ore wharves														
18	(25) TOFC/COFC terminals														
19	(26) Communication systems		7	010		593								7	603
20	(27) Signals and interlockers														
21	(29) Power plants			56		2									58
22	(31) Power-transmission systems			720		25									745
23	(35) Miscellaneous structures														
24	(37) Roadway machines		36	570										36	570
25	(39) Public improvements—Construction		1	149		46								1	195
26	(44) Shop machinery*		16	597		732								17	329
27	(45) Power-plant machinery*														
28	All other road accounts														
29	Amortization (other than defense projects)														
30	Total road		230	954		9 057								240	011
31	EQUIPMENT														
32	(52) Locomotives		236	882		14 689								251	571
33	(53) Freight-train cars		29	839										29	839
34	(54) Passenger-train cars		16	491		332								16	823
35	(55) Highway revenue equipment														
36	(56) Floating equipment														
37	(57) Work equipment		9	809										9	809
38	(58) Miscellaneous equipment		21	526		2 157								23	713
39	Total equipment		314	577		17 178								331	755
40	GRAND TOTAL		545	531		26 235								571	766

*Chargeable to account 2222.

1502. DEPRECIATION RESERVE—ROAD AND EQUIPMENT LEASED TO OTHERS

1. This schedule is to be used in cases where the depreciation reserve is carried in the accounts of the respondent, and the rent therefrom is included in account No. 509.

2. Give the particulars called for hereunder with respect to credits and debits to account No. 735, "Accrued depreciation—Road and Equipment," during the year relating to road and equipment leased to others,

the depreciation charges for which are not includable in operating expenses of the respondent. (See schedule 1501 for the reserve relating to road and equipment owned and used by the respondent.)

3. If any entries are made for "Other credits" and "Other debits," state the facts occasioning such entries. A debit balance in columns (b) or (g) for any primary account should be shown in red or designated "Dr."

Line No.	Account	Balance at beginning of year			CREDITS TO RESERVE DURING THE YEAR						DEBITS TO RESERVE DURING THE YEAR						Balance at close of year		
					Charges to others			Other credits			Retirements			Other debits					
	(a)	(b)			(c)			(d)			(e)			(f)			(g)		
		\$			\$			\$			\$			\$			\$		
1	ROAD																		
2	(1) Engineering																		
3	(2) Other right-of-way expenditures																		
4	(3) Grading																		
5	(5) Tunnels and subways																		
6	(6) Bridges, trestles, and culverts																		
7	(7) Elevated structures																		
8	(13) Fences, snowsheds, and signs																		
9	(16) Station and office buildings																		
10	(17) Roadway buildings																		
11	(18) Water stations																		
12	(19) Fuel stations																		
13	(20) Shops and enginehouses																		
14	(21) Grain elevators																		
15	(22) Storage warehouses																		
16	(23) Wharves and docks																		
17	(24) Coal and ore wharves																		
18	(25) TOFC/COFC terminals																		
19	(26) Communication systems																		
20	(27) Signals and interlockers																		
21	(29) Power plants																		
22	(31) Power-transmission systems																		
23	(35) Miscellaneous structures																		
24	(37) Roadway machines																		
25	(39) Public improvements—Construction																		
26	(44) Shop machinery																		
27	(45) Power-plant machinery																		
28	All other road accounts																		
29	Total road			NONE															
30	EQUIPMENT																		
31	(52) Locomotives																		
32	(53) Freight-train cars																		
33	(54) Passenger-train cars																		
34	(55) Highway revenue equipment																		
35	(56) Floating equipment																		
36	(57) Work equipment																		
37	(58) Miscellaneous equipment																		
38	Total equipment			NONE															
39	GRAND TOTAL			NONE															

1503. DEPRECIATION RESERVE—ROAD AND EQUIPMENT LEASED FROM OTHERS

1. Give full particulars called for hereunder with respect to credits and debits to account No. 785, "Accrued depreciation—Leased property," during the year relating to road and equipment leased from others, the depreciation charges for which are includable in operating expenses of the respondent.

2. Show in column (c) amounts which were charged to operating expenses, and in column (f) show payments made to the lessor in settlement thereof. A full explanation should be given of all entries in columns (d) and (f).

3. Any inconsistency between the credits to the reserve as shown in column (c) and the charges to operating expenses should be fully explained.

4. Show in column (e) the debits to the reserve arising from retirements.

5. If settlement for depreciation is made currently between lessee and lessor, and no debits or credits to account No. 785 are made by the accounting company, show in column (c) the charges to operating expenses and in column (f) show payments made to the lessor in settlement thereof.

Line No.	Account	Balance at beginning of year	CREDITS TO RESERVE DURING THE YEAR						DEBITS TO RESERVE DURING THE YEAR						Balance at close of year
			Charges to operating expenses			Other credits			Retirements			Other debits			
			(a)	(b)	(c)	(d)	(e)	(f)	(g)						
1	ROAD														
2	(1) Engineering														
3	(2½) Other right-of-way expenditures														
4	(3) Grading														
5	(5) Tunnels and subways														
6	(6) Bridges, trestles, and culverts														
7	(7) Elevated structures														
8	(13) Fences, snowsheds, and signs														
9	(16) Station and office buildings														
10	(17) Roadway buildings														
11	(18) Water stations														
12	(19) Fuel stations														
13	(20) Shops and enginehouses														
14	(21) Grain elevators														
15	(22) Storage warehouses														
16	(23) Wharves and docks														
17	(24) Coal and ore wharves														
18	(25) TOFC/COFC terminals														
19	(26) Communication systems														
20	(27) Signals and interlocks														
21	(29) Power plants														
22	(31) Power-transmission systems														
23	(35) Miscellaneous structures														
24	(37) Roadway machines														
25	(39) Public improvements—Construction														
26	(44) Shop machinery*														
27	(45) Power-plant machinery*														
28	All other road accounts														
29	Total road			NONE											
30	EQUIPMENT														
31	(52) Locomotives														
32	(53) Freight-train cars														
33	(54) Passenger-train cars														
34	(55) Highway revenue equipment														
35	(56) Floating equipment														
36	(57) Work equipment														
37	(58) Miscellaneous equipment														
38	TOTAL EQUIPMENT			NONE											
39	GRAND TOTAL			NONE											

*Chargeable to account 2228.

1605. AMORTIZATION OF DEFENSE PROJECTS—ROAD AND EQUIPMENT OWNED AND LEASED FROM OTHERS

1. Show in columns (b) to (e) the amount of base of road and equipment property for which amortization reserve is provided in account No. 736, "Amortization of defense projects—Road and Equipment" of the respondent. If the amortization base is other than the ledger value stated in the investment account, a full explanation should be given.

2. Show in columns (f) to (i) the balance at the close of the year and all credits and debits during the year in reserve account No. 736, "Amortization of defense projects—Road and Equipment."

3. The information requested for "Road" by columns (b) through (i) may be shown by projects amounting to \$100,000

or more, or by single entries as "Total road" in line 28. If reported by projects, each project should be briefly described, stating kind, location, and authorization date and number. Projects amounting to less than \$100,000 should be combined in a single entry designated "Minor items, each less than \$100,000."

4. Any amounts included in columns (b) and (f), and in column (h) affecting operating expenses, should be fully explained.

Line No.	Description of property or account (a)	BASE												RESERVE											
		Debits during year (b)			Credits during year (c)			Adjustments (d)			Balance at close of year (e)			Credits during year (f)			Debits during year (g)			Adjustments (h)			Balance at close of year (i)		
		\$	XX	XX	\$	XX	XX	\$	XX	XX	\$	XX	XX	\$	XX	XX	\$	XX	XX	\$	XX	XX	\$	XX	XX
1	ROAD:	XX	XX	XX	XX	XX	XX	XX	XX	XX	XX	XX	XX	XX	XX	XX	XX	XX	XX	XX	XX	XX	XX	XX	XX
2	NONE																								
3																									
4																									
5																									
6																									
7																									
8																									
9																									
10																									
11																									
12																									
13																									
14																									
15																									
16																									
17																									
18																									
19																									
20																									
21																									
22																									
23																									
24																									
25																									
26																									
27																									
28	TOTAL ROAD	XX	XX	XX	XX	XX	XX	XX	XX	XX	XX	XX	XX	XX	XX	XX	XX	XX	XX	XX	XX	XX	XX	XX	
29	EQUIPMENT:																								
30	(52) Locomotives																								
31	(53) Freight-train cars																								
32	(54) Passenger-train cars																								
33	(55) Highway revenue equipment																								
34	(56) Floating equipment																								
35	(57) Work equipment																								
36	(58) Miscellaneous equipment																								
37	Total equipment																								
38	GRAND TOTAL	XX	XX	XX	XX	XX	XX	XX	XX	XX	XX	XX	XX	XX	XX	XX	XX	XX	XX	XX	XX	XX	XX	XX	

1607. DEPRECIATION RESERVE—MISCELLANEOUS PHYSICAL PROPERTY

Give particulars of the credits and debits during the year to account No. 738, "Accrued depreciation—Miscellaneous physical property," for each item or group of property for which depreciation was accrued; also the balances at the beginning of the year and at the close of the year in the reserve for each such item or group of property.

Show in column (f) the percentage or composite rate used by the respondent for computing the amount of depreciation credited to the account. Each item amounting to \$50,000 or more should be stated; items less than \$50,000 may be combined in a single entry designated "Minor items, each less than \$50,000."

Line No.	Item (Kind of property and location) (a)	Balance at beginning of year (b)			Credits during year (c)			Debits during year (d)			Balance at close of year (e)			Rate (percent) (f)	Base (g)		
		\$			\$			\$			\$			%	\$		
1	NONE																
2																	
3																	
4																	
5																	
6																	
7																	
8																	
9																	
10																	
11																	
12																	
13																	
14																	
15	TOTAL																

1608. CAPITAL SURPLUS

Give an analysis in the form called for below of capital surplus accounts. In column (a) give a brief description of the item added or deducted, and in column (b) insert the contra account number to which the amount stated in column (c), (d), or (e) was charged or credited.

Line No.	Item (a)	Contra account number (b)	ACCOUNT NO.					
			794. Premiums and assessments on capital stock (c)			795. Paid-in surplus (d)		796. Other capital surplus (e)
11	Balance at beginning of year.....	X X X	\$			\$	232 895	\$
12	Additions during the year (describe):							
13								
14								
15								
16								
17								
18								
19								
20								
21								
22								
23								
24								
25								
26								
27								
28								
29								
30								
31								
32								
33								
34								
35								
36								
37								
38								
39								
40								
41								
42								
43								
44								
45								
46								
47								
48								
49								
50								
51								
52								
53								
54								
55								
56								
57								
58								
59								
60								
61								
62								
63								
64								
65								
66								
67								
68								
69								
70								
71								
72								
73								
74								
75								
76								
77								
78								
79								
80								
81								
82								
83								
84								
85								
86								
87								
88								
89								
90								
91								
92								
93								
94								
95								
96								
97								
98								
99								
100								
101								
102								
103								
104								
105								
106								
107								
108								
109								
110								
111								
112								
113								
114								
115								
116								
117								
118								
119								
120								
121								
122								
123								
124								
125								
126								
127								
128								
129								
130								
131								
132								
133								
134								
135								
136								
137								
138								
139								
140								
141								
142								
143								
144								
145								
146								
147								
148								
149								
150								
151								
152								
153								
154								
155								
156								
157								
158								
159								
160								
161								
162								
163								
164								
165								
166								
167								
168								
169								
170								
171								
172								
173								
174								
175								
176								
177								
178								
179								
180								
181								
182								
183								
184								
185								
186								
187								
188								
189								
190								
191								
192								
193								
194								
195								
196								
197								
198								
199								
200								
201								
202								
203								
204								
205								
206								
207								
208								
209								
210								
211								
212								
213								
214								
215								
216								
217								
218								
219								
220								
221								
222								
223								
224								
225								
226								
227								
228								
229								
230								
231								
232								
233								
234								
235								
236								

1701. LOANS AND NOTES PAYABLE

Give particulars of the various creditors and the character of the transactions involved in the current liability account No. 751, "Loans and notes payable."

List every item in excess of \$100,000, giving the information indicated in the column headings.

For creditors whose balances were severally less than \$100,000, a single

entry may be made under a caption "Minor accounts, each less than \$100,000."

Entries in columns (g) and (h) should include interest accruals and interest payments on loans and notes payable retired during the year, even though no portion of the issue remained outstanding at the close of the year.

Line No.	Name of creditor (a)	Character of liability or of transaction (b)	Date of issue (c)	Date of maturity (d)	Rate of interest (e)	Balance at close of year (f)	Interest accrued during year (g)	Interest paid during year (h)
1	Minor Accounts, each less than \$100,000		12/1/72	3/1/73	7.75%	\$ 25,000	\$ 531	\$ 369
2								
3								
4								
5								
6								
7								
8								
9								
TOTAL						25,000	531	369

1702. DEBT IN DEFAULT

Give particulars for amounts included in Balance Sheet Account No. 768, "Debt in default," giving particulars for each security outstanding even though the amount be less than \$100,000.

Entries in columns (g) and (h) should include interest accruals and

interest payments on matured funded debt retired during the year, even though no portion of the debt remained outstanding at the close of the year.

Line No.	Name of security (a)	Reason for nonpayment at maturity (b)	Date of issue (c)	Date of maturity (d)	Rate of interest (e)	Total par value actually outstanding at close of year (f)	Interest accrued during year (g)	Interest paid during year (h)
21					%	\$	\$	\$
22								
23								
24								
25								
26								
TOTAL						NONE		

1703. OTHER DEFERRED CHARGES

Give an analysis of the above-entitled account as of the close of the year, showing in detail each item or subaccount amounting to \$100,000 or more. Items less than \$100,000 may be combined into a single entry

designated "Minor items, each less than \$100,000." In case the character of any item is not fully disclosed by the entries in the columns hereunder, make a full explanation in a footnote.

Line No.	Description and character of item or subaccount (a)	Amount at close of year (b)
41	One Minor Item (a/c 743 Freight Claims Unadjusted)	\$ 7,406
42		
43		
44		
45		
46		
47		
48		
49		
50		
TOTAL		7,406

1704. OTHER DEFERRED CREDITS

Give an analysis of the above-entitled account as of the close of the year, showing in detail each item or subaccount amounting to \$100,000 or more. Items less than \$100,000 may be combined into a single entry

designated "Minor items, each less than \$100,000." In case the character of any item is not fully disclosed by the entries in the columns hereunder, make a full explanation in a footnote.

Line No.	Description and character of item or subaccount (a)	Amount at close of year (b)
51		\$
52		
53		
54		
55		
56		
57		
58		
59		
60		
TOTAL		NONE

1801. INCOME ACCOUNT FOR THE YEAR

1. Give the Income Account of the respondent for the year in accordance with the rules prescribed in the Uniform System of Accounts for Railroad Companies. All contra entries hereunder should be indicated in parentheses.

2. Any unusual accruals involving substantial amounts included in columns (b) and (d) on lines 9 to 63, inclusive, should be fully explained in a footnote.

3. Give the particulars called for on lines 71 to 92, inclusive, with respect to net accruals of taxes on railway property and U.S. Government taxes. Substantial adjustments included in the amounts reported should be explained.

4. On page 21A show an analysis and distribution of Federal income taxes.

Line No.	Item (a)	Amount applicable to the year (b)			Line No.	Item (e)	Amount applicable to the year (d)		
		\$					\$		
1	ORDINARY ITEMS				51	FIXED CHARGES			
2	RAILWAY OPERATING INCOME				52	(542) Rent for leased roads and equipment (p. 27)			50
3	(501) Railway operating revenues (p. 23)		399	006	53	(546) Interest on funded debt:			
4	(531) Railway operating expenses (p. 24)		297	286	54	(a) Fixed interest not in default			
5	Net revenue from railway operations		101	720	55	(b) Interest in default			
6	(532) Railway tax accruals		48	888	56	(547) Interest on unfunded debt			531
7	Railway operating income		52	832	57	(548) Amortization of discount on funded debt			
8	RENT INCOME				58	Total fixed charges			581
9	(503) Hire of freight cars and highway revenue freight equipment—Credit balance			820	59	Income after fixed charges (lines 50, 56)			12 676
10	(504) Rent from locomotives				60	OTHER DEDUCTIONS			
11	(506) Rent from passenger-train cars				61	(546) Interest on funded debt:			
12	(506) Rent from floating equipment				62	(c) Contingent interest			NONE
13	(507) Rent from work equipment				63	Ordinary income (lines 59, 62)			12 676
14	(508) Joint facility rent income								
15	Total rent income			820	64	EXTRAORDINARY AND PRIOR PERIOD ITEMS			
16	RENTS PAYABLE				65	(570) Extraordinary items - Net Cr. (Dr.) (p. 21B)			
17	(536) Hire of freight cars and highway revenue freight equipment—Debit balance			10 384	66	(580) Prior period items - Net Cr. (Dr.) (p. 21B)			
18	(537) Rent for locomotives				67	(590) Federal income taxes on extraordinary and prior period items - Debit (Credit) (p. 21B)			
19	(538) Rent for passenger-train cars				68	Total extraordinary and prior period items - Cr. (Dr.)			
20	(539) Rent for floating equipment				69	Net income transferred to Retained Income			NONE
21	(540) Rent for work equipment					Unappropriated			12 676
22	(541) Joint facility rents			240					
23	Total rents payable			10 624	70	ANALYSIS OF ACCOUNT 532, RAILWAY TAX ACCRUALS			
24	Net rents (lines 15, 23)			(9 804)	71	United States Government taxes:			
25	Net railway operating income (lines 7, 24)			43 028	72	Income taxes			6 975
26	OTHER INCOME				73	Old age retirement			18 410
27	(502) Revenue from miscellaneous operations (p. 24)			81 295	74	Unemployment insurance			3 700
28	(509) Income from lease of road and equipment (p. 27)				75	All other United States taxes			29 085
29	(510) Miscellaneous rent income (p. 25)				76	Total—U.S. Government taxes			
30	(511) Income from nonoperating property (p. 26)				77	Other than U.S. Government taxes:			
31	(512) Separately operated properties—Profit				78	* Cal. Franchise Tax			2 255
32	(513) Dividend income				79	* County & City Taxes			16 953
33	(514) Interest income			711	80	* Misc. Franchise Taxes			222
34	(516) Income from sinking and other reserve funds				81	* Motor Vehicle Taxes			373
35	(517) Release of premiums on funded debt				82				
36	(518) Contributions from other companies (p. 27)				83				
37	(519) Miscellaneous income (p. 28)			3 076	84				
38	Total other income			85 082	85				
39	Total income (lines 25, 38)			128 110	86				
40	MISCELLANEOUS DEDUCTIONS FROM INCOME				87				
41	(534) Expenses of miscellaneous operations (p. 24)			108 903	88				
42	(535) Taxes on miscellaneous operating property (p. 24)			5 950	89				
43	(543) Miscellaneous rents (p. 25)				90				
44	(544) Miscellaneous tax accruals				91	Total—Other than U.S. Government taxes			19 803
45	(545) Separately operated properties—Loss				92	Grand Total—Railway tax accruals (account 532)			48 808
46	(549) Maintenance of investment organization								
47	(550) Income transferred to other companies (p. 27)								
48	(552) Miscellaneous income charges (p. 25)								
49	Total miscellaneous deductions			114 853					
50	Income available for fixed charges (lines 39, 49)			13 257					

*Enter name of State. * California

NOTE.—See page 21B for explanatory notes, which are an integral part of the Income Account for the Year.

1501. INCOME ACCOUNT FOR THE YEAR -- Continued

ANALYSIS OF FEDERAL INCOME TAXES

Line No.	Item (a)	Amount (b)
101	Provision for income taxes based on taxable net income recorded in the accounts for the year	6,270
102	Net decrease (or increase) in tax because of computing book depreciation under Commission rules and computing tax depreciation using the items listed below	2,302
	-Accelerated depreciation under section 167 of the Internal Revenue Code.	
	-Guideline lives pursuant to Revenue Procedure 62-21.	
	-Guideline lives under Class Life System (Asset Depreciation Range) as provided in the Revenue Act of 1971.	
103	Net increase (or decrease) because of accelerated amortization of facilities under section 168 of the Internal Revenue Code for tax purposes and different basis used for book depreciation	NONE
104	(a) Indicate method elected by carrier, as provided in the Revenue Act of 1971, to account for the investment tax credit.	
	Flow-through <input checked="" type="checkbox"/> Deferral	
	(b) If flow-through method was elected, indicate net decrease (or increase) in tax accrual because of investment tax credit	(1,397)
	(c) If deferral method was elected, indicate amount of investment tax credit utilized as a reduction of tax liability for current year	
	Deduct amount of current year's investment tax credit applied to reduction of tax liability but deferred for accounting purposes	
	Balance of current year's investment tax credit used to reduce current year's tax accrual	
	Add amount of prior years' deferred investment tax credits being amortized and used to reduce current year's tax accrual	
	Total decrease in current year's tax accrual resulting from use of investment tax credits	
105	Net decrease (or increase) because of accelerated amortization of certain rolling stock under section 184 of the Internal Revenue Code and basis use for book depreciation	NONE
106	Net decrease (or increase) because of amortization of certain rights-of-way investment under section 185 of the Internal Revenue Code	NONE
	Tax consequences, material in amount, of other unusual and significant items excluded from the income recorded in the accounts for the year or where tax consequences are disproportionate to related amounts recorded in income accounts: (Describe)	(200)
107	Other	
108		
109		
110		
111		
112		
113		
114		
115		
116		6,975
117	Net applicable to the current year	
118	Adjustments applicable to previous years (net debit or credit), except carry-backs and carry-overs	
119	Adjustments for carry-backs	
120	Adjustments for carry-overs	6,975
121	Total	6,975
	Distribution:	
122	Account 532	
123	Account 539	
124	Other (Specify)	
125		6,975
126	Total	

NOTE: The amount shown on line 72 should equal line 122; the amount shown on line 121 should equal line 126.

INCOME ACCOUNT FOR THE YEAR—EXPLANATORY NOTES

The space below is provided for the purpose of disclosing additional information concerning items of income for the current year. Each carrier shall give the particulars of items herein. Enter in separate notes with suitable explanation, amounts included in income accounts in connection with any unusual and material accrual or changeover in accounting practice; and other matters of the character commonly disclosed in financial statements under generally accepted accounting and reporting principles. Minor items which have no consequential effect on net income for the year need not be reported. If carrier

has nothing to report, insert the word "None." The tax consequences of use of accelerated depreciation and tax guideline service lives, the investment tax credit, as well as other unusual and significant tax items and matters, are to be disclosed in the section below Schedule 1801, "Income account for the year," pertaining to the analysis of Federal income taxes. However, the explanation of items included in accounts 570, "Extraordinary items"; 580, "Prior period items"; and 590 "Federal income taxes on extraordinary and prior period items" are to be disclosed below.

1901. RETAINED INCOME--UNAPPROPRIATED

1. Show hereunder the items of the Retained Income Accounts of the respondent for the year, classified in accordance with the Uniform System of Accounts for Railroad Companies.

2. All contra entries hereunder should be indicated in parentheses.

3. Indicate under "Remarks" the amount of assigned Federal income tax consequences, accounts 606 and 616.

Line No.	Item (a)	Amount (b)			Remarks (c)
		\$			
	CREDITS				
1	(602) Credit balance transferred from Income (p. 21)-----		12	676	
2	(606) Other credits to retained income†-----				Net of Federal income taxes \$ <u>NONE</u>
3	(622) Appropriations released-----				
4	Total-----		12	676	
	DEBITS				
5	(612) Debit balance transferred from Income (p. 21)-----				
6	(616) Other debits to retained income†-----				Net of Federal income taxes \$ <u>NONE</u>
7	(620) Appropriations for sinking and other reserve funds-----				
8	(621) Appropriations for other purposes-----				
9	(623) Dividends (p. 23)-----		17	266	
10	Total-----		17	266	
			(4	590)	
11	Net increase during year*-----		867	720	
12	Balance at beginning of year (p. 5)*-----		863	130	
13	Balance at end of year (carried to p. 5)*-----				

* Amount in parentheses indicates debit balance.

† Show principal items in detail.

1902. DIVIDEND APPROPRIATIONS

1. Give particulars of each dividend declared. For par value or nonpar stock, show in column (d) the respective total par value or total number of shares on which dividend was declared and the corresponding rate percent or per share in column (b) or (c). If any such dividend was payable in anything other than cash, explain the matter fully in a footnote. 2. If any obligation of any character has been incurred for the purpose of procuring funds for the payment of any dividend or for the purpose of replenishing the treasury of the respondent after payment of any dividend, give full particulars in a footnote. If any class of stock received a return not reportable in this schedule, state the particulars of the case in a footnote. 3. The sum of the dividends stated in column (e) should equal the amount shown in schedule No. 1901.

Line No.	Name of security on which dividend was declared (a)	Rate percent (par value stock) or rate per share (nonpar stock)		Total par value of stock or total number of shares of nonpar stock on which dividend was declared (d)		Dividends (account 623) (e)		DATES	
		Regular (b)	Extra (c)					Declared (f)	Payable (g)
31	Preferred Stock	4%		\$ 258	500	\$ 10	340	12/22/72	12/29/72
32	Common Stock			346	300	6	926	12/8/72	12/15/72
33									
34									
35									
36									
37									
38									
39									
40									
41									
42									
43							17	266	

2001. RAILWAY OPERATING REVENUES

1. State the railway operating revenues of the respondent for the year, classified in accordance with the Uniform System of Accounts for Railroad Companies. The proportion of joint traffic receipts belonging to other carriers should not be included. 2. Any unusual accruals involving substantial amounts included in columns (b) and (d) should be fully explained in a footnote.

Line No.	Class of railway operating revenues (a)	Amount of revenue for the year (b)			Class of railway operating revenues (c)	Amount of revenue for the year (d)		
		\$	xx	xxx		\$	xx	xxx
	TRANSPORTATION—RAIL LINE				INCIDENTAL			
1	(101) Freight*		392	594	(131) Dining and buffet			
2	(102) Passenger*				(132) Hotel and restaurant			
3	(103) Baggage				(133) Station, train, and boat privileges			
4	(104) Sleeping car				(135) Storage—Freight			
5	(105) Parlor and chair car				(137) Demurrage		2	260
6	(106) Mail				(138) Communication			
7	(107) Express		756		(139) Grain elevator			
8	(108) Other passenger-train				(141) Power			
9	(109) Milk				(142) Rents of buildings and other property		2	415
10	(110) Switching*		419		(143) Miscellaneous			562
11	(113) Water transfers				Total incidental operating revenue		5	237
12	Total rail-line transportation revenue		393	769	JOINT FACILITY			
13					(151) Joint facility—Cr.			
14					(152) Joint facility—Dr.			
15					Total joint facility operating revenue			NONE
16					Total railway operating revenues		399	006

*Report hereunder the charges to these accounts representing payments made to others as follows:

- For terminal collection and delivery services when performed in connection with line-haul transportation of freight on the basis of freight tariff rates..... \$ 18,481.
- For switching services when performed in connection with line-haul transportation of freight on the basis of switching tariffs and allowances out of freight rates, including the switching of empty cars in connection with a revenue movement..... 8,075.
- For substitute highway motor service in lieu of line-haul rail service performed under joint tariffs published by rail carriers (does not include traffic moved on joint rail-motor rates):
 - Payments for transportation of persons..... NONE
 - Payments for transportation of freight shipments..... 10,920.

Includes Highway Truck Line (101) Freight of \$48,946.

2002. RAILWAY OPERATING EXPENSES

1. State the railway operating expenses of the respondent for the year, classifying them in accordance with the Uniform System of Accounts for Railroad Companies.
2. Any unusual accruals involving substantial amounts included in columns (b) and (d) should be fully explained in a footnote.

Line No.	Name of railway operating expense account (a)	Amount of operating expenses for the year (b)			Name of railway operating expense account (c)	Amount of operating expenses for the year (d)		
		\$	xx	xx		\$	xx	xx
	MAINTENANCE OF WAY AND STRUCTURES		xx	xx	TRANSPORTATION—RAIL LINE		xx	xx
1	(2201) Superintendence.....	11	680		(2241) Superintendence and dispatching.....	16	847	
2	(2202) Roadway maintenance.....	31	187		(2242) Station service.....	17	128	
3	(2203) Maintaining structures.....	2	390		(2243) Yard employees.....			
4	(2203½) Retirements—Road.....				(2244) Yard switching fuel.....			
5	(2204) Dismantling retired road property.....				(2245) Miscellaneous yard expenses.....			
6	(2208) Road property—Depreciation.....	8	326		(2246) Operating joint yards and terminals—Dr.....			
7	(2209) Other maintenance of way expenses.....	5	185		(2247) Operating joint yards and terminals—Cr.....			
8	(2210) Maintaining joint tracks, yards, and other facilities—Dr.....				(2248) Train employees.....	54	142	
9	(2211) Maintaining joint tracks, yards, and other facilities—Cr.....				(2249) Train fuel.....	13	341	
10	Total maintenance of way and structures.....	58	768		(2251) Other train expenses.....	3	777	
11	MAINTENANCE OF EQUIPMENT	xx	xx	xx	(2252) Injuries to persons.....			
12	(2221) Superintendence.....	17	063		(2253) Loss and damage.....	1	231	
13	(2222) Repairs to shop and power-plant machinery.....				(2254) Other casualty expenses.....	17	739	
14	(2223) Shop and power-plant machinery—Depreciation.....		732		(2255) Other rail and highway transportation expenses.....	6	131	
15	(2224) Dismantling retired shop and power-plant machinery.....		216		(2256) Operating joint tracks and facilities—Dr.....			
16	(2225) Locomotive repairs.....	23	496		(2257) Operating joint tracks and facilities—Cr.....			
17	(2226) Car and highway revenue equipment repairs.....	3	203		Total transportation—Rail line.....	130	336	
18	(2227) Other equipment repairs.....		749		MISCELLANEOUS OPERATIONS	xx	xx	xx
19	(2228) Dismantling retired equipment.....				(2258) Miscellaneous operations.....			
20	(2229) Retirements—Equipment.....				(2259) Operating joint miscellaneous facilities—Dr.....			
21	(2234) Equipment—Depreciation.....	17	178		(2260) Operating joint miscellaneous facilities—Cr.....			
22	(2235) Other equipment expenses.....	5	168		GENERAL	xx	xx	xx
23	(2236) Joint maintenance of equipment expenses—Dr.....				(2261) Administration.....	25	280	
24	(2237) Joint maintenance of equipment expenses—Cr.....				(2262) Insurance.....		516	
25	Total maintenance of equipment.....	63	805		(2264) Other general expenses.....	12	869	
26	TRAFFIC	xx	xx	xx	(2265) General joint facilities—Dr.....			
27	(2240) Traffic expenses.....	5	712		(2266) General joint facilities—Cr.....			
28					Total general expenses.....	38	665	
29					GRAND TOTAL RAILWAY OPERATING EXPENSES.....	297	286	

30 Operating ratio (ratio of operating expenses to operating revenues), **74.51** percent. (Two decimal places required.)

2003. MISCELLANEOUS PHYSICAL PROPERTIES OPERATED DURING THE YEAR

Give particulars of each class of miscellaneous physical property or plant operated during the year. Group the properties under the heads of the classes of operations to which they are devoted.

In column (a) give the designation used in the respondent's records and the name of the town or city and State in which the property or plant is located, stating whether the respondent's title is that of ownership or whether the property is held under lease or other

incomplete title. All peculiarities of title should be explained in a footnote.

The totals of columns (b), (c), and (d) should agree with the totals of accounts Nos. 502, "Revenue from miscellaneous operations," 534, "Expenses of miscellaneous operations," and 535, "Taxes on miscellaneous operating property" in respondent's Income Account for the Year. If not, differences should be explained in a footnote.

Line No.	Designation and location of property or plant, character of business, and title under which held (a)	Total revenue during the year (Acct. 502) (b)		Total expenses during the year (Acct. 534) (c)		Total taxes applicable to the year (Acct. 535) (d)	
		\$		\$		\$	
35	"Rail Town - 1897" Jamestown, Cal. railroad museum	81	295	108	903	5	950
36	and tourist facilities. Sierra Railroad Co. owner.						
37							
38							
39							
40							
41							
42							
43							
44							
45							
46	TOTAL	81	295	108	903	5	950

2101. MISCELLANEOUS RENT INCOME

Line No.	DESCRIPTION OF PROPERTY		Name of lessee (c)	Amount of rent (d)		
	Name (a)	Location (b)		\$		
1						
2						
3						
4						
5						
6						
7						
8						
9						
TOTAL						NONE

2102. MISCELLANEOUS INCOME

Line No.	Source and character of receipt (a)	Gross receipts (b)		Expenses and other deductions (c)		Net miscellaneous income (d)	
		\$		\$		\$	
21	Sale of Company-Owned Land		2 345				2 345
22	Interest Income on State & Fed. Tax Refund		731				731
23							
24							
25							
26							
27							
28							
29			3 076				3 076
TOTAL							

2103. MISCELLANEOUS RENTS

Line No.	DESCRIPTION OF PROPERTY		Name of lessor (c)	Amount charged to income (d)		
	Name (a)	Location (b)		\$		
31						
32						
33						
34						
35						
36						
37						
38						
39						
TOTAL						NONE

2104. MISCELLANEOUS INCOME CHARGES

Line No.	Description and purpose of deduction from gross income (a)	Amount (b)		
		\$		
41				
42				
43				
44				
45				
46				
47				
48				
49				
50				
TOTAL				NONE

2201. INCOME FROM NONOPERATING PROPERTY

Line No.	Designation (a)	Revenues or Income (b)	Expenses (c)	Net income or loss (d)	Taxes (e)
1	NONE				
2					
3					
4					
5					
6					
7	TOTAL				

2202. MILEAGE OPERATED (ALL TRACKS)†

Give particulars called for concerning all tracks operated by respondent at the close of the year. Way switching tracks include station, team, industry, and other switching tracks for which no separate switching service is maintained. Yard switching tracks include classification, house, team, industry, and other tracks switched by yard locomotives in yards where separate switching services are maintained. Tracks belonging to an industry for which no rent is payable should not be reported. Switching and Terminal Companies report on line 26 only.

2203. MILEAGE OPERATED—BY STATES

Line Haul Railways show single track only.
Switching and Terminal Companies show all tracks.

Line No.	Line in use (a)	Owned (b)	Proprietary companies (c)	Leased (d)	Operated under contract (e)	Operated under track- age rights (f)	Total operated (g)	State (h)	Owned (i)	Proprietary companies (j)	Leased (k)	Operated under contract (l)	Operated under track- age rights (m)	Total operated (n)
21	Single or first main track	56.13	6			.16	56.29	California	56.13	6			.16	56.29
22	Second and additional main tracks	8.52	9			.16	8.68	"	8.52				.16	8.68
23	Passing tracks, cross-overs, and turn-outs	2.86	3				2.86	"	2.86					2.86
24	Way switching tracks													
25	Yard switching tracks													
26	TOTAL	67.51	8			.32	67.83	TOTAL	67.51				.32	67.83

2215. Show, by States, mileage of tracks owned but not operated by respondent: First main track, NONE; second and additional main tracks, NONE; industrial tracks, NONE; yard track and sidings, NONE; total, all tracks, NONE†

2216. Road is completed from (Line Haul Railways only)* Oakdale, California to Tuolumne, California Total distance, 56.13 miles

2217. Road located at (Switching and Terminal Companies only)*

2218. Gage of track 4 ft. 8½ in. 2219. Weight of rail 60-90-110 lb. per yard.

2220. Kind and number per mile of crossties 57.97% D.Fir Treated 7# 50/50 Cree. Pet. Mix; 42.03% Untreated. Ties Per Mile 2,915

2221. State number of miles electrified: First main track, NONE; second and additional main tracks, NONE; passing tracks, cross-overs, and turn-outs, NONE; way switching tracks, NONE; yard switching tracks, NONE

2222. Ties applied in replacement during year: Number of crossties, 872; average cost per tie, \$ 4.49; number of feet (B. M.) of switch and bridge ties, NONE; average cost per M feet (B. M.), \$ NONE

2223. Rail applied in replacement during year: Tons (2,000 pounds), NONE; weight per yard, _____; average cost per ton, \$ _____

*Insert names of places.

†Mileage should be stated to the nearest hundredth of a mile.

EXPLANATORY REMARKS

Cross Ties - Treated 115,484
Cross Ties - Untreated 83,732
Total Cross Ties 199,216

2391. RENTS RECEIVABLE

INCOME FROM LEASE OF ROAD AND EQUIPMENT

Line No.	Road leased (a)	Location (b)	Name of lessee (c)	Amount of rent during year (d)
1	NONE			\$
2				
3				
4				
5				
			TOTAL	

2302. RENTS PAYABLE

RENT FOR LEASED ROADS AND EQUIPMENT

Line No.	Real Estate (a)	Location (b)	Name of lessor (c)	Amount of rent during year (d)	
11	Land-Atchison, Topeka & Santa Fe Ry. Co.	Oakdale, Calif.	AT&SF Railway Co.	\$	50
12					
13					
14					
15				TOTAL	50

2563. CONTRIBUTIONS FROM OTHER COMPANIES

Line No.	Name of contributor (a)	Amount during year (b)		
21	NONE			
22				
23				
24				
25				
26	TOTAL			

2304. INCOME TRANSFERRED TO OTHER COMPANIES

[illegible]

2305. Describe fully all liens upon any of the property of the respondent at the close of the year, and all mortgages, deeds of trust, and other instruments whereby such liens were created. Describe also all property subject to the said several liens. This inquiry covers judgment liens, mechanics' liens, etc., as well as liens based on contract. If there were no liens of any character upon any of the property of the respondent at the close of the year, state that fact.

2401. EMPLOYEES, SERVICE, AND COMPENSATION

1. Give particulars of the average number of employees of various classes in the service of the respondent, of service rendered by such employees, and of compensation paid therefor during the year. Employees are to be counted and classified and their service and compensation reported in accordance with the Commission's Rules Governing the Classification of Railroad Employees and Reports of their Service and Compensation, effective January 1, 1951.

2. Averages called for in column (b) should be the average of twelve middle-of-month counts.

3. Pensioners rendering no service are not to be included in the count, nor is any compensation paid them to be included hereunder.

4. If any of the general officers served without compensation or were carried on the payrolls of another company, those facts should be stated in a footnote.

5. If any compensation was paid or is payable under labor awards of the current year, include the amount applicable to the current year in column (d) and show the portion applicable to prior years (back pay) in a footnote, by groups of employees. For purposes of this report, labor awards are intended to cover adjustments resulting from the decisions of Wage Boards and voluntary awards by the respondent incident thereto.

6. This schedule does not include old-age retirement, and unemployment insurance taxes.

Line No.	Classes of employees (a)	Average number of employees (b)	Total service hours (c)	Total compensation (d)	Remarks (e)
1	TOTAL (executives, officials, and staff assistants)	3	6 786	37 379	
2	TOTAL (professional, clerical, and general)	4	4 726	14 106	
3	TOTAL (maintenance of way and structures)	5	11 224	34 683	
4	TOTAL (maintenance of equipment and stores)	5	10 872	49 683	
5	TOTAL (transportation—other than train, engine, and yard)	3	5 281	19 555	
6	TOTAL (transportation—yardmasters, switch tenders, and hostlers)				
7	TOTAL, ALL GROUPS (except train and engine)	20	38 889	155 406	
8	TOTAL (transportation—train and engine)	6	14 361	63 602	
9	GRAND TOTAL	26	53 250	219 008	

Amount of foregoing compensation (excluding back pay for prior years) that is chargeable to account No. 531, "Railway operating expenses": \$ 219,008

2402. CONSUMPTION OF FUEL BY MOTIVE-POWER UNITS

1. Show hereunder the quantities of the various kinds of fuel consumed by locomotives and motor or other self-propelled rail cars in the service of respondent during the year, and the number of kilowatt-hours for such tractive equipment as was propelled by electricity.

2. The ton of 2,000 pounds should be used.

Line No.	Kind of service (a)	A. LOCOMOTIVES (STEAM, ELECTRIC, AND OTHER)					B. RAIL MOTOR CARS (GASOLINE, OIL-ELECTRIC, ETC.)		
		Diesel oil (gallons) (b)	Gasoline (gallons) (c)	Electricity (kilowatt-hours) (d)	STEAM		Electricity (kilowatt-hours) (g)	Gasoline (gallons) (h)	Diesel oil (gallons) (i)
					Coal (tons) (e)	Fuel oil (gallons) (f)			
31	Freight	90,296							
32	Passenger					33,868			
33	Yard switching								
34	TOTAL TRANSPORTATION	90,296				33,868			
35	Work train	None				None			
36	GRAND TOTAL	90,296				33,868			
37	TOTAL COST OF FUEL*	13,185		XXXX		3,754	XXXX		

*Show cost of fuel charged to yard and train service (accounts Nos. 2244 and 2249). The cost stated for the various kinds of fuel should be the total charges in the accounts specified, including freight charges and handling expenses. The cost stated for electric current should be the total charges in the accounts enumerated. Fuel and power consumed by mixed and special trains that are predominantly freight should be included in freight service, but where the service of mixed or special trains is predominantly passenger, the fuel and power used should be included in passenger service.

a/c 2249 Diesel \$13,185. a/c 2249 Fuel Oil \$3,754. Total a/c 2249 \$16,939.

2501. COMPENSATION OF OFFICERS, DIRECTORS, ETC.

Give the name, position, salary, and other compensation, such as bonus, commission, gift, reward, or fee, of each of the five persons named in Sections 5 and 6 of Schedule 300 of this report to whom the respondent paid the largest amount during the year covered by this report as compensation for current or past service over and above necessary expenses incurred in discharge of duties, and in addition, all other officers, directors, pensioners, or employees, if any, to whom the respondent similarly paid \$20,000 or more. If more convenient, this schedule may be filled out for a group of companies considered as one system and shown only in the report of the principal company in the system, with references thereto in the reports of the other companies. Any large "other compensation"

should be explained in a footnote. If salary of an individual was changed during the year, show salary before each change as well as at close of year. If an officer, director, etc., receives compensation from more than one transportation company (whether a subsidiary or not) or from a subsidiary company, reference to this fact should be made if his aggregate compensation amounts to \$20,000 or more and the detail as to division of the salary should be stated. By salary (column (c)) is meant the annual rate at which an employee is paid, rather than the amount actually paid for a part of a year when the salary is changed. Also when a 10 percent (or other percent) reduction is made, the net rate and not the basic rate should be shown.

Line No.	Name of person (a)	Title (b)	Salary per annum as of close of year (see instructions) (c)		Other compensation during the year (d)	
			\$		\$	
1	Crocker, Charles	President & Director		NONE		250
2	Egan, F. R.	Vice President & Director		NONE		250
3	Duckhorn, Daniel J.	Secretary & Treasurer		NONE	3	450
4	Franco, D. J.	General Manager & Auditor		13 057		575
5	Lahey, D. C.	Director		NONE		200
6	deLimur, Charles C.	"		NONE		200
7	Segerstrom, C. H., Jr.	"		NONE		200
8	Ferguson, John A.	"		NONE		250
9	Lowe, John W.	"		NONE		250
10						
11						
12	*Franco, D. J., Salary increase of \$28.00 per month effective 2/1/72 and					
13	\$75.00 per month effective 8/1/72					
14						
15						

2502. PAYMENTS FOR SERVICES RENDERED BY OTHER THAN EMPLOYEES

In the form below give information concerning payments, fees, retainers, commissions, gifts, contributions, assessments, bonuses, pensions, subscriptions, allowances for expenses, or any form of payments amounting in the aggregate of \$20,000 or more during the year to any corporation, institution, association, firm, partnership, committee, or any person (other than one of respondent's employees covered in schedule 2501 in this annual report) for services or as a donation, except that with respect to contributions under \$20,000 which are made in common with other carriers under a joint arrangement in payment for the performance of services or as a donation, each such contribution shall be reported, irrespectively of the amount thereof, if the total amount paid by all contributors for the performance of the particular service is equal to the sum of \$20,000 or more.

To be included are, among others, payments, directly or indirectly, for legal, medical, engineering, advertising, valuation, accounting, statistical, financial, educational, entertainment, charitable, advisory, defensive, detective, developmental, research, appraisal, registration, purchasing, architectural, and hospital services; payments for expert testimony and for handling wage disputes; and payments for services of banks, bankers, trust companies, insurance companies, brokers, trustees, promoters, solicitors, consultants, actuaries, investigators, inspectors, and efficiency engineers. Payments to the various railway associations, commissions,

committees, bureaus, boards, and other organizations maintained jointly by railways shall also be included. The enumeration of these kinds of payments should not be understood as excluding other payments for services not excluded below.

To be excluded are: Rent of buildings or other property, taxes payable to the Federal, State, or local Governments, payments for heat, light, power, telegraph, and telephone services, and payments to other carriers on the basis of lawful tariff charges or for the interchange of equipment between carriers, as well as other payments for services which both as to their nature and amount may reasonably be regarded as ordinarily connected with the routine operation, maintenance, or construction of a railroad, but any special and unusual payments for services should be reported. Payments of \$20,000 or more to organizations maintained jointly by railways with other railways are not to be excluded even if their services are regarded as routine.

If more convenient, this schedule may be filled out for a group of roads considered as one system and shown only in the report of the principal road in the system, with references thereto in the reports of the other roads.

If any doubt exists in the mind of the reporting officer as to the reportability of any type of payment, request should be made for a ruling before filing this report.

Line No.	Name of recipient (a)	Nature of service (b)	Amount of payment (c)	
			\$	
31	NONE			
32				
33				
34				
35				
36				
37				
38				
39				
40				
41				
42				
43				
44				
45				
46				
47				
TOTAL				

2601. STATISTICS OF RAIL-LINE OPERATIONS. [For Road Haul Traffic Only]

Give the various statistical items called for concerning the rail-line operations of respondent's road during the year. Motor car and trailer miles, if any, should be included. Highway traffic to be excluded. Locomotive unit-miles should include all miles made by each locomotive unit. Use 150 pounds as the average weight per passenger and four tons as the average weight of contents of each head-end car.

Item No.	Item (a)	Freight trains (b)		Passenger trains (c)		Total transportation service (d)		Work trains (e)		
1	Average mileage of road operated (whole number required)		56		56		56	x	x	x
	TRAIL-MILES									
2	Total (with locomotives)	21	460			21	460			
3	Total (with motorears)									
4	TOTAL TRAIN-MILES	21	460		NONE	21	460		NONE	
	LOCOMOTIVE UNIT-MILES									
5	Road service	41	310			41	310	x	x	x
6	Train switching							x	x	x
7	Yard switching	12	339			12	339	x	x	x
8	TOTAL LOCOMOTIVE UNIT-MILES	53	649		NONE	53	649	x	x	x
	CAR-MILES									
9	Loaded freight cars	175	139			175	139	x	x	x
10	Empty freight cars	166	893			166	893	x	x	x
11	Caboose	21	460			21	460	x	x	x
12	TOTAL FREIGHT CAR-MILES	363	492			363	492	x	x	x
13	Passenger coaches							x	x	x
14	Combination passenger cars (mail, express, or baggage, etc., with passenger)							x	x	x
15	Sleeping and parlor cars							x	x	x
16	Dining, grill and tavern cars							x	x	x
17	Head-end cars							x	x	x
18	TOTAL (lines 13, 14, 15, 16 and 17)				NONE			x	x	x
19	Business cars							x	x	x
20	Crew cars (other than cabooses)							x	x	x
21	GRAND TOTAL CAR-MILES (lines 12, 18, 19 and 20)	363	492		NONE	363	492	x	x	x
	REVENUE AND NONREVENUE FREIGHT TRAFFIC									
22	Tons—Revenue freight					172	637	x	x	x
23	Tons—Nonrevenue freight					NONE		x	x	x
24	TOTAL TONS—REVENUE AND NONREVENUE FREIGHT					172	637	x	x	x
25	Ton-miles—Revenue freight					7	849 045	x	x	x
26	Ton-miles—Nonrevenue freight					NONE		x	x	x
27	TOTAL TON-MILES—REVENUE AND NONREVENUE FREIGHT					7	849 045	x	x	x
	REVENUE PASSENGER TRAFFIC									
28	Passengers carried—Revenue					NONE		x	x	x
29	Passenger-miles—Revenue					NONE		x	x	x

NOTES AND REMARKS

2602. REVENUE FREIGHT CARRIED DURING THE YEAR. (For Road Haul Traffic Only)

1. Give the particulars called for concerning the commodities carried by the respondent during the year, the revenue from which is includable in account No. 101, *Freight*, on the basis of the 2-digit codes named in 49 C.F.R. 123.52, by Order of September 13, 1953. In stating the number of tons received from connecting carriers (c), include all connecting carriers, whether rail or water and whether the freight is received directly or indirectly (as through elevators).

2. Under Order of December 16, 1964, traffic involving less than three shippers reportable in any one commodity class may be excluded from this schedule, but must be submitted unbound in a separate schedule supplemental to this one and marked *Supplemental*. Extra copies of Schedule 2602 may be obtained upon request to the Interstate Commerce Commission, Bureau of Accounts, Washington, D.C., 20423. If a supplemental schedule is filed, check the space provided at the bottom of this schedule. Supplemental reports will be withheld from public inspection.

3. Particulars for Codes 01 to 46 inclusive, should include all traffic moved in lots of 10,000 pounds or more. Forwarder traffic includes freight traffic shipped by or consigned to any forwarder holding a permit under part IV of the Interstate Commerce Act. Code 47 should include all traffic moved in lots of less than 10,000 pounds.

4. Gross freight revenue means respondent's gross freight revenue without adjustment for absorption or corrections.

Item No.	COMMODITY		REVENUE FREIGHT IN TONS (2,000 POUNDS)			Gross freight revenue (dollars)
	Description (a)	Code No.	Originating on respondent's road (b)	Received from connecting carriers (c)	Total carried (d)	
1	Farm Products	01				
2	Forest Products	08	13,834		13,834	45,349.
3	Fresh Fish and Other Marine Products	09				
4	Metallic Ores	10				
5	Coal	11				
6	Crude Petro, Nat Gas, & Nat Gas	13				
7	Nonmetallic Minerals, except Fuels	14		146	146	478.
8	Ordnance and Accessories	19				
9	Food and Kindred Products	20		2,795	2,795	7,573.
10	Tobacco Products	21				
11	Basic Textiles	22				
12	Apparel & Other Finished Tex Prd Inc Knit	23				
13	Lumber & Wood Products, except Furniture	24	137,843	18	137,861	274,118.
14	Furniture and Fixtures	25				
15	Pulp, Paper and Allied Products	26				
16	Printed Matter	27				
17	Chemicals and Allied Products	28				
18	Petroleum and Coal Products	29		277	277	895.
19	Rubber & Miscellaneous Plastic Products	30				
20	Leather and Leather Products	31				
21	Stone, Clay and Glass Products	32	16,431		16,431	51,392.
22	Primary Metal Products	33		558	558	2,343.
23	Fabr Metal Prd, Exc Ordn Machy & Transp	34		448	448	1,800.
24	Machinery, except Electrical	35		37	37	242.
25	Electrical Machy, Equipment & Supplies	36				
26	Transportation Equipment	37				
27	Instr, Phot & Opt GD, Watches & Clocks	38				
28	Miscellaneous Products of Manufacturing	39				
29	Waste and Scrap Materials	40				
30	Miscellaneous Freight Shipments	41				
31	Containers, Shipping, Returned Empty	42	250		250	735.
32	Freight Forwarder Traffic	44				
33	Shipper Assn or Similar Traffic	45				
34	Misc Shipments except Forwarder (44) or Shipper Assn (45)	46	168,358	4,279	172,637	384,925.
35	GRAND TOTAL, CARLOAD TRAFFIC		105	1,178	1,283	48,946
36	Small Packaged Freight Shipments	47				
37	Grand Total, Carload & LCL Traffic		168,463	5,457	173,920	432,871.

☒ This report includes all commodity statistics for the period covered.

☐ A supplemental report has been filed covering traffic involving less than three shippers reportable in any one commodity code.

☐ Supplemental Report NOT OPEN TO PUBLIC INSPECTION.

ABBREVIATIONS USED IN COMMODITY DESCRIPTIONS

Assn	Association	Inc	Including	Nat	Natural	Prd	Products
Exc	Except	Instr	Instruments	Opt	Optical	Tex	Textile
Fabr	Fabricated	LCL	Less than carload	Ordn	Ordnance	Transp	Transportation
Gd	Goods	Machy	machinery	petro	petroleum		
Gain	Gasoline	Misc	Miscellaneous	phot	Photographic		

2701. SWITCHING AND TERMINAL TRAFFIC AND CAR STATISTICS

[FOR SWITCHING OR TERMINAL COMPANIES ONLY]

Give particulars of cars handled during the year. With respect to the term "cars handled" it should be observed that, when applied to switching operations, the movement of a car from the point at which a switching company receives it, whether loaded or empty, to the point where it is loaded or unloaded or delivered to another connecting line is to be counted as one car handled. The return of a car, whether loaded or empty, from the point where it is loaded or unloaded, to the point of delivery is to be counted as one car handled. No incidental movement

is to be considered, unless such incidental movement involves the receipt of additional revenue. When applied to terminal operations, such as union station, bridge, ferry, or other joint facility terminal operations, the term "cars handled" includes all cars for which facilities are furnished.

The number of locomotive-miles in yard-switching service should be computed in accordance with account No. 816, "Yard switching locomotive-miles."

Item No.	Item (a)	Switching operations (b)			Terminal operations (c)			Total (d)	
	FREIGHT TRAFFIC								
1	Number of cars handled earning revenue—Loaded.....								
2	Number of cars handled earning revenue—Empty.....								
3	Number of cars handled at cost for tenant companies—Loaded.....								
4	Number of cars handled at cost for tenant companies—Empty.....								
5	Number of cars handled not earning revenue—Loaded.....								
6	Number of cars handled not earning revenue—Empty.....								
7	Total number of cars handled.....								
	PASSENGER TRAFFIC								
8	Number of cars handled earning revenue—Loaded.....								
9	Number of cars handled earning revenue—Empty.....								
10	Number of cars handled at cost for tenant companies—Loaded.....								
11	Number of cars handled at cost for tenant companies—Empty.....								
12	Number of cars handled not earning revenue—Loaded.....								
13	Number of cars handled not earning revenue—Empty.....								
14	Total number of cars handled.....								
15	Total number of cars handled in revenue service (items 7 and 14).....								
16	Total number of cars handled in work service.....								

Number of locomotive-miles in yard-switching service: Freight,; passenger,

2801. INVENTORY OF EQUIPMENT INSTRUCTIONS

1. Give particulars of each of the various classes of equipment which respondent owned or leased during the year.

2. In column (c) give the number of units of equipment purchased, built in company shops, or otherwise acquired.

3. Units leased to others for a period of one year or more are reportable in column (i); units temporarily out of respondent's service and rented to others for less than one year are to be included in column (e); units rented from others for a period less than one year should not be included in column (f). Units installed during the year and subsequently leased to others for a year or more should be shown as added in column (c), as retired in column (d), and included in column (i).

4. For reporting purposes, a "locomotive unit" is a self-propelled vehicle generating or converting energy into motion, and designed solely for moving other equipment. (A locomotive tender should be considered as a part of the locomotive unit.) A "self-propelled car" is a rail motor car propelled by electric motors receiving power from third rail or overhead, or internal combustion engines located on the car itself. Trailers equipped for use only in trains of cars that are self-propelled are to be included as self-propelled equipment.

5. A "Diesel" unit includes all units propelled by diesel internal combustion engines irrespective of final drive, and whether power may at times be supplied from an external conductor. An "Electric" unit includes all units which receive electric power from an overhead contact wire or third rail, and use the power to drive one or more electric

motors that propel the vehicle. An "Other" unit includes all units other than diesel or electric, e.g., steam gas turbine. Show the types of other units, service and number, as appropriate, in a brief description sufficient for positive identification.

6. Column (h) should show aggregate capacity for all units reported in column (i), as follows: For locomotive units, report the manufacturers' rated horsepower (the maximum continuous power output from the diesel engine or engines delivered to the main generator or generators for tractive purposes), or tractive effort of steam locomotive units; for freight-train cars report the nominal capacity (in tons of 2,000 lbs.) as provided for in Rule 86 of the AAR Code of Rules Governing Cars in Interchange. Convert the capacity of tank cars to capacity in tons of the commodity which the car is intended to carry customarily; for passenger-train cars report the number of passenger seats available for revenue service, counting one passenger to each berth in sleeping cars.

7. Freight-train car type codes shown in column (a) correspond to the AAR Multilevel Per Diem Master List. Dashes are used in appropriate places to permit a single code to represent several car type codes. Passenger-train car types and service equipment car types correspond to AAR Mechanical Division designations. Descriptions of car codes and designations are published in The Official Railway Equipment Register.

UNITS OWNED, INCLUDED IN INVESTMENT ACCOUNT, AND LEASED FROM OTHERS

Line No.	Item	Units in service at beginning of year	Number added during year	Number retired during year	NUMBER AT CLOSE OF YEAR			Aggregate capacity of units reported in col. (h) (See ins. 6)	Number leased to others at close of year
					Owned and used	Leased from others	Total in service of respondent (e+f)		
	(a)	(b)	(c)	(d)	(e)	(f)	(g)	(h)	(i)
LOCOMOTIVE UNITS									
1.	Diesel.....	3			3		3	3600	
2.	Electric.....								
3.	Other..... (Steam)	1			1		1	30M TE	
4.	Total (lines 1 to 3).....	4			4		4	XXXX	NONE
FREIGHT-TRAIN CARS									
5.	Box-General service (A-20, A-30, A-40, A-50, all B (except B080) L070, R-00, R-01, R-06, R-07)		1		1		1	50	
6.	Box-Special service (A-00, A-10, B080).....	10	3		13		13	520	
7.	Gondola (All G, J-00, all C, all E).....								
8.	Hopper-Open top (All H, J-10, all K).....								
9.	Hopper-Covered (L-5).....								
10.	Tank (All T).....								
11.	Refrigerator-Mechanical (R-04, R-10, R-11, R-12).....								
12.	Refrigerator-Non-Mechanical (R-02, R-03, R-05, R-08, R-09, R-13, R-14, R-15, R-16, R-17).....								
13.	Stock (All S).....								
14.	Autotrack (F-5, F-6).....								
15.	Flat (All F (except F-5, F-6, F-7, F-8), L-2, L-3).....	4			4		4	100	
16.	Flat-TOFC (F-7, F-8).....								
17.	All other (L-0, L-1, L-4, L080, L090).....								
18.	Total (lines 5 to 17).....	14	4		18		18	670	NONE
19.	Caboose (All N).....	2			2		2	XXXX	NONE
20.	Total (lines 18 and 19).....	16	4		20		20	XXXX	NONE
PASSENGER-TRAIN CARS									
NON-SELF-PROPELLED									
21.	Coaches and combined cars (PA, PB, PBO, all class C, except CSB).....	4	1		5		5	257	
22.	Parlor, sleeping, dining cars (PBC, PC, PL, PO, PS, PT, PAS, PDS, all class D, PD).....		2		2		2	91	
23.	Non-passenger carrying cars (All class B, CSB, PSA, IA, all class M).....							XXXX	
24.	Total (lines 21 to 23).....	4	3		7		7	348	NONE

2801. INVENTORY OF EQUIPMENT—Concluded

UNITS OWNED, INCLUDED IN INVESTMENT ACCOUNT, AND LEASED FROM OTHERS

Line No.	Item	Units in service of respondent at beginning of year	Number added during year	Number retired during year	NUMBER AT CLOSE OF YEAR			Aggregate capacity of units reported in col. (g) (See ins. 6)	Number leased to others at close of year
					Owned and used	Leased from others	Total in service of respondent (e+f)		
(a)		(b)	(c)	(d)	(e)	(f)	(g)	(h)	(i)
	PASSENGER-TRAIN CARS - Continued							(Reading capacity)	
	SELF-PROPELLED RAIL MOTORCARS								
25.	Electric passenger cars (EC, EP, ET)-----								
26.	Internal combustion rail motorcars (ED, EG)-----								
27.	Other self-propelled cars (Specify types)-----								
28.	Total (lines 25 to 27)-----	NONE							
29.	Total (lines 24 and 28)-----*	4	3		7		7	348	NONE
	COMPANY SERVICE CARS								
30.	Business cars (PV)-----							XXXX	
31.	Boarding outfit cars (MWX)-----							XXXX	
32.	Derrick and snow removal cars (MWK, MWU, MWV, MWW)-----							XXXX	
33.	Dump and ballast cars (MWB, MWD)-----	8			8		8	XXXX	
34.	Other maintenance and service equipment cars-----	6			6		6	XXXX	
35.	Total (lines 30 to 34)-----	14			14		14	XXXX	NONE
36.	Grand total (lines 20, 29, and 35)-----	34	7		41		41	XXXX	NONE
	FLOATING EQUIPMENT								
37.	Self-propelled vessels (Tugboats, car ferries, etc.)-----							XXXX	
38.	Non-self-propelled vessels (Car floats, lighters, etc.)-----							XXXX	
39.	Total (lines 37 and 38)-----	NONE						XXXX	NONE

#Freight Cars of Light Weight Construction - Available for Service Close of Year - "NONE"

* Passenger Cars of Light Weight Construction - Available for Service Close of Year - "NONE"

2900. IMPORTANT CHANGES DURING THE YEAR

Hereunder state the following matters, numbering the statements in accordance with the inquiries, and if no changes of the character below indicated occurred during the year, state that fact. Changes in mileage should be stated to the nearest hundredth of a mile. If any changes reportable in this schedule occurred under authority granted by the Commission in certificates of convenience and necessity, issued under paragraphs (18) to (22) of section 1 of the Interstate Commerce Act or otherwise, specific reference to such authority should in each case be made by docket number or otherwise, as may be appropriate.

1. All portions of road put in operation or abandoned, giving (a) termini, (b) length of road, and (c) dates of beginning operations or of abandonment.*

2. All other important physical changes, including herein all new tracks built.*

3. All leaseholds acquired or surrendered, giving (a) dates, (b) length of terms, (c) names of parties, (d) rents, and (e) other conditions.

4. All agreements for trackage rights acquired or surrendered, giving (a) dates, (b) length of terms, (c) names of parties, (d) rents, and (e) other conditions.

5. All consolidations, mergers, and reorganizations effected, giving particulars.

6. All stocks issued, giving (a) purposes for which issued, (b) names of stocks and (c) amounts issued, and describing (d) the actual consideration realized, giving (e) amounts and (f) values; give similar information concerning all stocks retired (if any).

7. All funded debt issued, giving (a) purposes for which issued, (b) names of securities and (c) amounts issued, and describing (d) the actual consideration realized, giving (e) amounts and (f) values; also give particulars concerning any funded debt paid or otherwise retired, stating (a) date acquired, (b) date retired or canceled, (c) par value of amount retired.

8. All other important financial changes.

9. All changes in and all additions to franchise rights, describing fully (a) the actual consideration given therefor, and stating (b) the parties from whom acquired; if no consideration was given, state that fact.

10. In case the respondent has not yet begun operation, and no construction has been carried on during the year, state fully the reasons therefor.

11. All additional matters of fact (not elsewhere provided for) which the respondent may desire to include in its report.

*If returns under Items 1 and 2 include any first main track owned by respondent representing new construction or permanent abandonment give the following particulars:

Miles of road constructed Miles of road abandoned

The item "Miles of road constructed" is intended to show the mileage of first main track laid to extend respondent's road, and should not include tracks relocated and tracks laid to shorten the distance between two points, without serving any new territory.

VERIFICATION

The foregoing report must be verified by the oath of the officer having control of the accounting of the respondent. It should be verified, also, by the oath of the president or other chief officer of the respondent, unless the respondent states on the last preceding page of this report that such chief officer has no control over the accounting of the respondent. The oath required may be taken before any person authorized to administer an oath by the laws of the State in which the same is taken.

OATH

(To be made by the officer having control of the accounting of the respondent)

State of California

County of Tuolumne

ss:

D. J. Franco

(Insert here the name of the affiant)

makes oath and says that he is

General Manager & Auditor

(Insert here the official title of the affiant)

of

Sierra Railroad Company

(Insert here the exact legal title or name of the respondent)

that it is his duty to have supervision over the books of account of the respondent and to control the manner in which such books are kept; that he knows that such books have, during the period covered by the foregoing report, been kept in good faith in accordance with the accounting and other orders of the Interstate Commerce Commission, effective during the said period; that he has carefully examined the said report, and to the best of his knowledge and belief the entries contained in the said report have, so far as they relate to matters of account, been accurately taken from the said books of account and are in exact accordance therewith; that he believes that all other statements of fact contained in the said report are true, and that the said report is a correct and complete statement of the business and affairs of the above-named respondent during the period of

time from and including January 1st, 1972, to and including December 31st, 1972

Subscribed and sworn to before me, a Notary Public, in and for the State and

county above named, this 22th day of March, 1973

My commission expires July 10, 1976

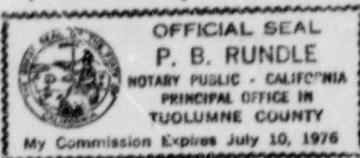

(Signature of officer authorized to administer oaths)

SUPPLEMENTAL OATH

(By the president or other chief officer of the respondent)

State of California

County of San Francisco

ss:

Daniel J. Duckhorn

(Insert here the name of the affiant)

makes oath and says that he is

Secretary-Treasurer

(Insert here the official title of the affiant)

of Sierra Railroad Company

(Insert here the exact legal title or name of the respondent)

that he has carefully examined the foregoing report; that he believes that all statements of fact contained in the said report are true, and that the said report is a correct and complete statement of the business and affairs of the above-named respondent and the operation of its property during

the period of time from and including January 1st, 1972, to and including December 31st, 1972

Subscribed and sworn to before me, a Notary Public, in and for the State and

county above named, this 30th day of March, 1973

My commission expires Nov 18, 1974

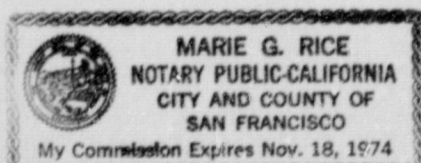

(Signature of officer authorized to administer oaths)

MEMORANDA
(For use of Commission only)

CORRESPONDENCE

[illegible]

CORRECTIONS

[illegible]

701. ROAD AND EQUIPMENT PROPERTY

1. Give particulars of changes in accounts Nos. 731, "Road and equipment property" and 732, "Improvements on leased property," classified in accordance with the Uniform System of Accounts for Railroad Companies.

2. Credit items in the entries should be fully explained.

3. Report on line 35 amounts not includable in the primary road accounts. The items reported should be briefly identified and ex-

plained in a footnote. Amounts should be reported on this line only under special circumstances, usually after permission is obtained from the Commission for exceptions to prescribed accounting. Reference to such authority should be made when explaining the amounts reported. Respondents must not make arbitrary changes to the printed stub or column headings without specific authority from the Commission.

Line No.	Account (a)	Balance at Beginning of Year				Total Expenditures During the Year				Balance at Close of Year			
		Entire line (b)		State (c)		Entire line (d)		State (e)		Entire line (f)		State (g)	
1	(1) Engineering-----												
2	(2) Land for transportation purposes----												
3	(24) Other right-of-way expenditures----												
4	(3) Grading-----												
5	(5) Tunnels and subways-----												
6	(6) Bridges, trestles, and culverts-----												
7	(7) Elevated structures-----												
8	(8) Ties-----												
9	(9) Rails-----												
10	(10) Other track material-----												
11	(11) Ballast-----												
12	(12) Track laying and surfacing-----												
13	(13) Fences, snowsheds, and signs-----												
14	(16) Station and office buildings-----												
15	(17) Roadway buildings-----												
16	(18) Water stations-----												
17	(19) Fuel stations-----												
18	(20) Shops and enginehouses-----												
19	(21) Grain elevators-----												
20	(22) Storage warehouses-----												
21	(23) Wharves and docks-----												
22	(24) Coal and ore wharves-----												
23	(25) TOFC/COFC terminals-----												
24	(26) Communication systems-----												
25	(27) Signals and interlockers-----												
26	(29) Powerplants-----												
27	(31) Power-transmission systems-----												
28	(35) Miscellaneous structures-----												
29	(37) Roadway machines-----												
30	(38) Roadway small tools-----												
31	(39) Public improvements--Construction--												
32	(43) Other expenditures--Road-----												
33	(44) Shop machinery-----												
34	(45) Powerplant machinery-----												
35	Other (specify & explain)-----												
36	Total expenditures for road-----												
37	(52) Locomotives-----												
38	(53) Freight-train cars-----												
39	(54) Passenger-train cars-----												
40	(55) Highway revenue equipment-----												
41	(56) Floating equipment-----												
42	(57) Work equipment-----												
43	(58) Miscellaneous equipment-----												
44	Total expenditures for equipment--												
45	(71) Organization expenses-----												
46	(76) Interest during construction-----												
47	(77) Other expenditures--General-----												
48	Total general expenditures-----												
49	Total-----												
50	(80) Other elements of investment-----												
51	(90) Construction work in progress-----												
52	Grand Total-----												

2002. RAILWAY OPERATING EXPENSES

1. State the railway operating expenses of the respondent for the year, classifying them in accordance with the Uniform System of Accounts for Railroad Companies.
2. Any unusual accruals involving substantial amounts included in columns (b), (c), (e), and (f), should be fully explained in a footnote.

Line No.	Name of railway operating expense account (a)	AMOUNT OF OPERATING EXPENSES FOR THE YEAR						Name of railway operating expense account (d)	AMOUNT OF OPERATING EXPENSES FOR THE YEAR					
		Entire line (b)			State (c)				Entire line (e)			State (f)		
		\$			\$				\$			\$		
1	MAINTENANCE OF WAY AND STRUCTURES	X	X	X	X	X	X	(2207) Operating joint yards and terminals—Cr.						
2	(2201) Superintendence							(2208) Train employee						
3	(2202) Roadway maintenance							(2209) Train fuel						
4	(2203) Maintaining structures							(2251) Other train expenses						
5	(22034) Retirements—Road							(2252) Injuries to persons						
6	(2204) Dismantling retired road property							(2253) Loss and damage						
7	(2206) Road Property—Depreciation							(2254) Other casualty expense						
8	(2209) Other maintenance of way expenses							(2255) Other rail and highway transportation expenses						
9	(2210) Maintaining joint tracks, yards, and other facilities—Dr.							(2256) Operating joint tracks and facilities—Dr.						
10	(2211) Maintaining joint tracks, yards, and other facilities—Cr.							(2257) Operating joint tracks and facilities—Cr.						
11	Total maintenance of way and struc.							Total transportation—Rail line						
12	MAINTENANCE OF EQUIPMENT	X	X	X	X	X	X	MISCELLANEOUS OPERATIONS	X	X	X	X	X	X
13	(2221) Superintendence							(2258) Miscellaneous operations						
14	(2222) Repairs to shop and power-plant machinery							(2259) Operating joint miscellaneous facilities—Dr.						
15	(2223) Shop and power-plant machinery—Depreciation							(2259) Operating joint miscellaneous facilities—Cr.						
16	(2224) Dismantling retired shop and power-plant machinery							Total miscellaneous operating						
17	(2225) Locomotive repairs							GENERAL	X	X	X	X	X	X
18	(2226) Car and highway revenue equipment repairs							(2261) Administration						
19	(2227) Other equipment repairs							(2262) Insurance						
20	(2228) Dismantling retired equipment							(2264) Other general expense						
21	(2229) Retirements—Equipment							(2265) General joint facilities—Dr.						
22	(2234) Equipment—Depreciation							(2266) General joint facilities—Cr.						
23	(2235) Other equipment expenses							Total general expense						
24	(2236) Joint maintenance of equipment expenses—Dr.							RECAPITULATION	X	X	X	X	X	X
25	(2237) Joint maintenance of equipment expenses—Cr.							Maintenance of way and structures						
26	Total maintenance of equipment							Maintenance of equipment						
27	TRAFFIC	X	X	X	X	X	X	Traffic expenses						
28	(2240) Traffic Expenses							Transportation—Rail line						
29	TRANSPORTATION—RAIL LINE	X	X	X	X	X	X	Miscellaneous operations						
30	(2241) Superintendence and dispatching							General expenses						
31	(2242) Station service							Grand Total Railway Operating Exp.						
32	(2243) Yard employees													
33	(2244) Yard switching fuel													
34	(2245) Miscellaneous yard expenses													
35	(2246) Operating joint yard and terminals—Dr.													
36	Operating ratio (ratio of operating expenses to operating revenues), _____ percent. (Two decimal places required.)													

2003. MISCELLANEOUS PHYSICAL PROPERTIES OPERATED DURING THE YEAR

Give particulars of each class of miscellaneous physical property or plant operated during the year. Group the properties under the heads of the classes of operations to which they are devoted. In column (a) give the designation used in the respondent's records and the name of the town or city and State in which the property or plant is located, stating whether the respondent's title is that of ownership or whether the property is held under lease or other incomplete title. All peculiarities of title should be explained in a footnote.

The totals of columns (b), (c), and (d) should agree with the totals of accounts Nos. 502, "Revenue from miscellaneous operations," 534, "Expenses of miscellaneous operations," and 535, "Taxes on miscellaneous operating property," in respondent's Income Account for the Year. If not, differences should be explained in a footnote.

Line No.	Designation and location of property or plant, character of business, and title under which held (a)	Total revenue during the year (Acct. 502) (b)			Total expenses during the year (Acct. 534) (c)			Total taxes applicable to the year (Acct. 535) (d)		
		\$			\$			\$		
50										
51										
52										
53										
54										
55										
56										
57										
58										
59										
60										
61	Total									

2301. SUMMARY STATEMENT OF TRACK MILEAGE WITHIN THE STATE AND OF TITLES THERETO AT CLOSE OF YEAR *

Line No.	Item	LINE OPERATED BY RESPONDENT							
		Class 1: Line owned		Class 2: Line of proprietary companies		Class 3: Line operated under lease		Class 4: Line operated under contract	
		Added during year (b)	Total at end of year (c)	Added during year (d)	Total at end of year (e)	Added during year (f)	Total at end of year (g)	Added during year (h)	Total at end of year (i)
1	Miles of road								
2	Miles of second main track								
3	Miles of all other main tracks								
4	Miles of passing tracks, crossovers, and turnouts								
5	Miles of way switching tracks								
6	Miles of yard switching tracks								
7	All tracks								

Line No.	Item	LINE OPERATED BY RESPONDENT				LINE OWNED BUT NOT OPERATED BY RESPONDENT	
		Class 5: Line operated under trackage rights		Total line operated		Added during year (o)	Total at end of year (p)
		Added during year (k)	Total at end of year (l)	At beginning of year (m)	At close of year (n)		
1	Miles of road						
2	Miles of second main track						
3	Miles of all other main tracks						
4	Miles of passing tracks, crossovers, and turnouts						
5	Miles of way switching tracks—Industrial						
6	Miles of way switching tracks—Other						
7	Miles of yard switching tracks—Industrial						
8	Miles of yard switching tracks—Other						
9	All tracks						

* Entries in columns headed "Added during the year" should show net increases.

2302. RENTS RECEIVABLE

INCOME FROM LEASE OF ROAD AND EQUIPMENT

Line No.	Road leased (a)	Location (b)	Name of lessee (c)	Amount of rent during year (d)
11				\$
12				
13				
14				
15				
			TOTAL	

2303. RENTS PAYABLE

RENT FOR LEASED ROADS AND EQUIPMENT

Line No.	Road leased (a)	Location (b)	Name of lessor (c)	Amount of rent during year (d)
21				\$
22				
23				
24				
25				
			TOTAL	

2304. CONTRIBUTIONS FROM OTHER COMPANIES

2305. INCOME TRANSFERRED TO OTHER COMPANIES

Line No.	Name of contributor (a)	Amount during year (b)	Name of transferee (c)	Amount during year (d)
31		\$		\$
32				
33				
34				
35				
36				
	TOTAL		TOTAL	

INDEX

	Page No.		Page No.
Affiliated companies—Amounts payable to	8	Investments in affiliated companies	10-11
Investments in	10-11	Miscellaneous physical property	4
Amortization of defense projects—Road and equipment owned		Road and equipment property	7
and leased from others--	18	Securities owned or controlled through nonre-	
Balance sheet	4-5	porting subsidiaries	12
Capital stock	5B	Other	10-11
Surplus	19	Loans and notes payable	20
Car statistics	31	Locomotive equipment	32
Changes during the year	33	Mileage operated	26
Compensation of officers and directors	29	Owned but not operated	26
Consumption of fuel by motive-power units	28	Miscellaneous—Income	25
Contributions from other companies	27	Charges	25
Debt—Funded, unmatured	5B	Physical property	4
In default	20	Physical properties operated during year ---	24
Depreciation base and rates—Road and equipment owned and used		Rent income	25
and leased from others--	13	Rents	25
Leased to others	14	Motor rail cars owned or leased	33
Reserve—Miscellaneous physical property ---	19	Net income	21
Road and equipment leased from others	17	Oath	34
To others -	16	Obligations—Equipment	8
Owned and used --	15	Officers—Compensation of	29
Directors	2	General of corporation, receiver or trustee	2
Compensation of	29	Operating expenses—Railway	24
Dividend appropriations	23	Revenues—Railway	23
Elections and voting powers	3	Ordinary income	21
Employees, Service, and Compensation	28	Other deferred credits	20
Equipment—Classified	32-33	Charges	20
Company service	33	Investments	10-11
Covered by equipment obligations	8	Passenger train cars	32-33
Leased from others—Depreciation base and rates	13	Payments for services rendered by other than employees ---	29
Reserve	17	Property (See Investments)	
To others—Depreciation base and rates --	14	Proprietary companies	8
Reserve	16	Purposes for which funded debt was issued or assumed ---	5B
Locomotives--	32	Capital stock was authorized	5B
Obligations	8	Rail motor cars owned or leased	33
Owned and used—Depreciation base and rates ----	13	Rails applied in replacement	26
Reserve	15	Railway operating expenses	24
Or leased not in service of respondent ----	32-33	Revenues	23
Inventory of	32-33	Tax accruals	21
Expenses—Railway operating	24	Receivers' and trustees' securities	5B
Of nonoperating property	26	Rent income, miscellaneous	25
Extraordinary and prior period items	21	Rents—Miscellaneous	25
Floating equipment	33	Payable	27
Freight carried during year—Revenue	30A	Receivable	27
Train cars	32	Retained income—Appropriated	19
Fuel consumed by motive-power units	28	Unappropriated	22
Cost	28	Revenue freight carried during year	30A
Funded debt unmatured	5B	Revenues—Railway operating	23
Gage of track	26	From nonoperating property	26
General officers	2	Road and equipment property—Investment in	7
Identity of respondent	2	Leased from others—Depreciation base and rates ----	13
Important changes during year	33	Reserve	17
Income account for the year	21-21B	To others—Depreciation base and rates ----	14
Charges, miscellaneous	25	Reserve	16
From nonoperating property	26	Owned—Depreciation base and rates	13
Miscellaneous	25	Reserve	15
Rent	25	Used—Depreciation base and rates	13
Transferred to other companies	27	Reserve	15
Inventory of equipment	32-33	Operated at close of year	26
		Owned but not operated	26

INDEX--Concluded

	Page No.		Page No.
Securities (See Investment)		Tax accruals--Railway	21
Services rendered by other than employees	29	Ties applied in replacement	26
State Commission schedules	36-38	Tracks operated at close of year	26
Statistics of rail-line operations	30		
Switching and terminal traffic and car	31	Unmatured funded debt	5B
Stock outstanding	5B		
Reports	3	Verification	34
Security holders	3	Voting powers and elections	3
Voting power	3		
Stockholders	3		
Surplus, capital	19	Weight of rail	26
Switching and terminal traffic and car statistics	31		