

WC 137312

THE DELTA QUEEN STEAMBOAT CO.

1979 1

WC 137312 37312

W-1

Annual report

FMC-63
CLASS A & B
CARRIERS BY WATER
APPROVED BY GAO
B-180230 (R0258)

RECEIVED
MAY 5 1980

ICC - P.O. 2040

101675

	<p>The Delta Queen Steamboat Co. 511 Main Street Cincinnati, Ohio 45202</p>
<p>Correct name and address if different than shown.</p>	<p>Full name and address of reporting carrier. (Use mailing label on original, copy in full on duplicate.)</p>

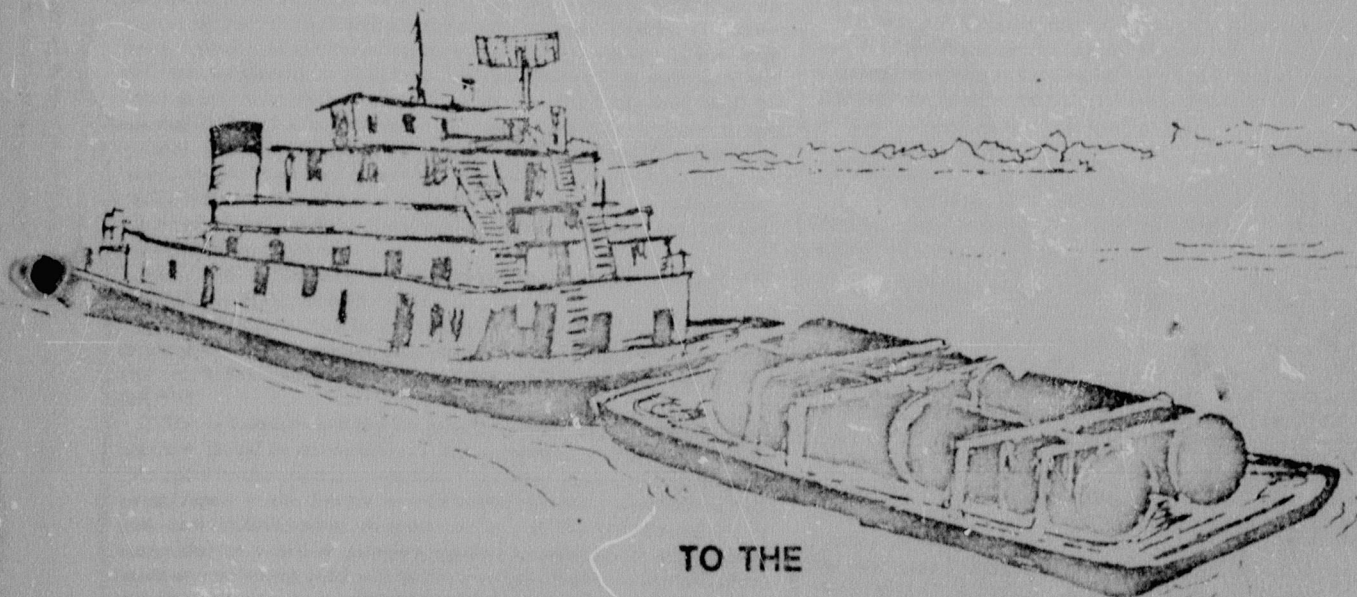

TO THE
INTERSTATE COMMERCE COMMISSION
FOR THE YEAR ENDED DECEMBER 31, 1979

TO THE
FEDERAL MARITIME COMMISSION

FOR THE PERIOD January 1, 1979 to December 31, 1979

NOTICE

APPLICABLE TO COMPANIES REPORTING TO THE INTERSTATE COMMERCE COMMISSION

1. This Form for annual report should be filled out in triplicate and two copies returned to the Interstate Commerce Commission, Bureau of Accounts, Washington, D.C., 20423, by March 31 of the year following that for which the report is made. Attention is especially directed to the following provisions of Part III of the Interstate Commerce Act:

SEC. 11145. The Commission is hereby authorized to require annual periodical, or special reports from water carriers, lessors *** (as defined in this section), and to prescribe the manner and form in which such reports shall be made, and to require from such carriers, lessors *** specific and full, true, and correct answers to all questions upon which the Commission may deem information to be necessary. Such annual reports shall give an account of the affairs of the carrier, lessor *** in such form and detail as may be prescribed by the Commission. Said annual reports shall contain all the required information for the period of 12 months ending on the 31st day of December in each year, unless the Commission shall specify a different date, and shall be made out under oath and filed with the Commission at its office in Washington within 3 months after the close of the year for which the report is made, unless additional time be granted in any case by the Commission. ***

SEC. 11909. Any water carrier or other person, or any officer, agent, employee, or representative thereof, who shall willfully fail or refuse to make a report to the Commission as required by this part, or to make specific and full, true, and correct answer to any question within 30 days from the time it is lawfully required by the Commission so to do, or to keep accounts, records, and memoranda in the form and manner prescribed by the Commission, or shall willfully falsify, destroy, mutilate, or alter any report, account, record, memorandum, book, correspondence, or other document, required under this part to be kept, or who shall willfully neglect or fail to make full, true, and correct entries in such accounts, records, or memoranda of all facts and transactions as required under this part, or shall willfully keep any accounts, records, or memoranda contrary to the rules, regulations, or orders of the Commission with respect thereto, or shall knowingly and willfully file with the Commission any false report, account, record, or memorandum, shall be deemed guilty of a misdemeanor, and upon conviction thereof in any court of the United States of competent jurisdiction within the district in which such offense was in whole or in part committed, be subject for each offense to a fine of not more than \$5,000. As used in this subsection, the word "keep" shall be construed to mean made, prepared, or compiled, as well as retained.

SEC. 11102. The term "water carrier" means a common carrier by water or a contract carrier by water.

SEC. 11141. As used in this section -- the term "lessor" means a lessor of any right to operate as a water carrier; and the term "water carrier" or "lessor" includes a receiver or trustee of such water carrier, lessor, ***.

2. The instructions in this Form should be carefully observed and each question should be answered fully and accurately, except where otherwise noted to the contrary, whether it has been answered in a previous annual report or not. Except in cases where they are specifically authorized, cancellations, arbitrary check marks, and the like, should not be used either as partial or as entire answers to inquiries. If any inquiry, based on a preceding inquiry in the present report form, is, because of the answer rendered to such preceding inquiry, inapplicable to the person or corporation in whose behalf the report is made, such notation as "Not applicable; see page _____, schedule (or line) number _____" should be used in answer thereto, giving precise reference to the portion of the report showing the facts which make the inquiry inapplicable. Where the word "none" truly and completely states the fact, it should be given as the answer to any particular inquiry or any particular portion of an inquiry. Where dates are called for, the month and day should be stated as well as the year. Customary abbreviations may be used in stating dates.

3. Every annual report should, in all particulars, be complete in itself, and references to the returns of former years should not be made to take the place of required entries except as herein otherwise specifically directed or authorized.

4. If it be necessary or desirable to insert additional statements, type-written or other, in a report, they should be legibly made on durable paper, and wherever practicable, on sheets not larger than a page of the Form. Inserted sheets should be securely attached, preferably at the inner margins; attachment by pins or clips is insufficient.

5. All entries should be made in a permanent black ink, except those of a contrary character, which should be indicated in parenthesis. Items of an unusual character should be indicated by appropriate symbol and footnote.

6. Money items, except averages, throughout the annual report form should be shown in WHOLE DOLLARS adjusted to accord with footings, except Schedule 541-Freight Carried During the Year. Totals for amounts reported in subsidiary accounts included in supporting schedules must be in agreement with related primary accounts.

7. Each respondent should make its annual report to this Commission in triplicate, retaining one copy in its files for reference in case correspondence with regard to such report becomes necessary. For this reason three copies of the Form are sent to each corporation concerned.

8. The respondent is further required to send to the Bureau of Accounts, immediately upon publication, two copies of its latest printed annual report to stockholders. See page 1.

9. Water carriers are, for the purpose of report to the Interstate Commerce Commission, divided into three classes in accordance with the following definitions:

Class A carriers are those carriers by water having average annual operating revenues exceeding \$500,000.

Class B carriers are those carriers by water having average annual operating revenues exceeding \$100,000 but not more than \$500,000.

Class C carriers are those carriers by water having average annual operating revenues of \$100,000 or less.

The annexed Form is prescribed for use by water carriers of Classes A and B. Class B carriers are permitted to use the condensed schedules of operating revenues and operating expenses appearing on pages 36 and 39, respectively. In other respects the requirements of the Form are identical for water carriers of both Classes A and B.

A separate Form, designated "Form W-3," is provided for water carriers of Class C.

10. Except where the context clearly indicates some other meaning, the following terms when used in this Form have the meanings below stated:

COMMISSION means the Interstate Commerce Commission. RESPONDENT means the person or corporation in whose behalf the report is made. THE YEAR means the year ended December 31 for which the report is made. THE CLOSE OF THE YEAR means the close of business on December 31, of the year for which the report is made; or, in case the report is made for a shorter period than one year, it means the close of the period covered by the report. THE BEGINNING OF THE YEAR means the beginning of business on January 1 of the year for which the report is made; or, in case the report is made for a shorter period than one year, it means the beginning of the period covered by the report. THE PRECEDING YEAR means the year ended December 31 of the year next preceding the year for which the report is made. THE UNIFORM SYSTEM OF ACCOUNTS means the system of accounts published as Part 1209 of Title 49, Code of Federal Regulations, as amended. WATER CARRIERS as referred to herein means Carriers by Inland and Coastal Waterways.

11. Should there be doubt as to the reporting of any item or items or parts thereof, or advice is desired relative to the preparation of this report, address an inquiry to the Bureau of Accounts for consideration and decision.

A report shall be filled out in triplicate and two copies returned to the Federal Maritime Commission by every person or concern subject to the Intercoastal Shipping Act, 1933, 46 U.S.C. 843 et. seq. (except persons engaged in intrastate operations in Alaska and Hawaii) as provided in General Order No. 5, as amended, 46 C.F.R., Part 511.

NOTICE

APPLICABLE TO COMPANIES REPORTING TO THE FEDERAL MARITIME COMMISSION

CITATIONS FROM INTERCOASTAL SHIPPING ACT, 1933

SEC. 5. The provisions of this Act are extended and shall apply to every common carrier by water in interstate commerce, as defined in section 1 of the Shipping Act, 1916.

SEC. 7. The provisions of the Shipping Act, 1916, as amended, shall in all respects, except as amended by this Act, continue to be applicable to every carrier subject to the provisions of this Act.

CITATIONS FROM SHIPPING ACT, 1916

SEC. 1. Definitions (in part).—The term "common carrier by water in interstate commerce" means a common carrier engaged in the transportation by water of passengers or property on the high seas or the Great Lakes on regular routes from port to port between one State, Territory, District, or possession of the United States and any other State, Territory, District, or possession of the United States, or between places in the same Territory, District, or possession.

The term "common carrier by water" means a common carrier by water in foreign commerce or a common carrier by water in interstate commerce on the high seas or the Great Lakes on regular routes from port to port.

SEC. 21. That the Board may require any common carrier by water, or other person subject to this Act, or any officer, receiver, trustee, lessee, agent, or employee thereof, to file with it any periodical or special report, or any account, record, rate, or charge, or any memorandum of any facts and transactions appertaining to the business of such carrier or other person subject to this Act. Such report, account, record, rate, charge, or memorandum shall be under oath whenever the Board so requires, and shall be furnished in the form and within the time prescribed by the Board. Whoever fails to file any report, account, record, rate, charge, or memorandum as required by this section shall forfeit to the United States the sum of \$100 for each day of such default. Whoever willfully falsifies, destroys, mutilates, or alters any such report, account, record, rate, charge, or memorandum or willfully files a false report, account, record, rate, charge, or memorandum shall be guilty of a misdemeanor, and subject upon conviction to a fine of not more than \$1,000, or imprisonment for not more than 1 year, or to both such fine and imprisonment.

GENERAL INSTRUCTIONS

1. The instructions in this Form should be carefully observed and each question should be answered fully and accurately, except where other-

wise noted to the contrary, whether it has been answered in a previous annual report or not. Except in cases where they are specifically authorized, cancellations, arbitrary check marks, and the like, should not be used either as partial or as entire answers to inquiries. If any inquiry, based on a preceding inquiry in the present report form, is, because of the answer rendered to such preceding inquiry, inapplicable to the person or corporation in whose behalf the report is made, such notation as "Not applicable; see page _____, schedule (or line) number _____" should be used in answer thereto, giving precise reference to the portion of the report showing the facts which make the inquiry inapplicable. Where the word "none" truly and completely states the fact, it should be given as the answer to any particular inquiry or any particular portion of an inquiry. Where dates are called for, the month and day should be stated as well as the year. Customary abbreviations may be used in stating dates.

2. Every annual report should, in all particulars, be complete in itself, and references to the returns of former years should not be made to take the place of required entries except as herein otherwise specifically directed or authorized.

3. If it be necessary or desirable to insert additional statements, typewritten or other, in a report, they should be legibly made on durable paper, and wherever practicable, on sheets not larger than a page of the Form. Inserted sheets should be securely attached, preferably at the inner margins; attachment by pins or clips is insufficient.

4. All entries should be made in a permanent black ink, except those of a contrary character, which should be indicated in parenthesis. Items of an unusual character should be indicated by appropriate symbol and footnote.

5. Each respondent should make its annual report to this Commission in triplicate, retaining one copy in its files for reference in case correspondence with regard to such report becomes necessary. For this reason three copies of the Form are sent to each corporation concerned.

6. Money items, except average, throughout the annual report form should be shown in WHOLE DOLLARS adjusted to accord with footings. Totals for amounts reported in subsidiary accounts included in supporting schedules must be in agreement with related primary accounts.

7. The respondent is further required to send to the Federal Maritime Commission, immediately upon publication, two copies of its latest printed annual report to stockholders. See item 9, page 1.

8. Should there be doubt as to the reporting of any item or items or parts thereof, or advice is desired relative to the preparation of this report, address an inquiry to the Bureau of Financial Analysis, Federal Maritime Commission for consideration and decision.

ANNUAL REPORT

OF

The Delta Queen Steamboat Co.

(NAME OF RESPONDENT)

511 Main Street, Cincinnati, Ohio 45202

(ADDRESS)

TO THE

INTERSTATE COMMERCE COMMISSION

FOR THE YEAR ENDED DECEMBER 31, 1979

TO THE

FEDERAL MARITIME COMMISSION

FOR THE PERIOD

January 1, 1979 to December 31, 1979

Name, official title, telephone number, and office address of officer in charge of correspondence with the Commission regarding this report:

(Name) Joyce A. Early (Title) Vice President and Treasurer

(Telephone number) 513 621-1445
(Area code) (Telephone number)

(Office address) 511 Main Street, Cincinnati, Ohio 45202
(Street and number, City, State, and ZIP code)

SPECIAL NOTICE

The attention of the respondent is directed below to certain particulars, if any, in which this report form differs from the corresponding form for the preceding year. It should be understood that mention is not made of necessary substitutions of dates or, in general, such other things as simple modifications intended to make requirements clearer, other minor adjustments, and typographical corrections.

ESTIMATE OF REPORTING BURDEN

In order to monitor carrier reporting burden and to satisfy GAO requirements pursuant to Section 409 of Public Law 93-153, it is requested that you voluntarily furnish your best estimate of the number of hours required to complete this report.

In making this estimate, please include the number of hours attributable to preparing the report and for any special compilations contained in this report that would not generally be maintained or used by management for purposes other than reporting to this Commission.

Total hours (Estimated) 10

Table of Contents

	Schedule No.	Page		Schedule No.	Page
Identity of Respondent	101	1	Funded Debt and Receivers' and		
Directors	102	3	Trustees' Securities	261	28
Principal General Officers of Corporation,			Equipment obligations	263	30
Receiver, or Trustee	103	3	Funded Debt and Other Obligations (Matured		
Corporations Controlled by Respondent Other			and Unmatured) Changes During the Year		
than through Title to Securities	104A	4	265	31
Corporations Indirectly Controlled by			Capital Stock	251	32
Respondent	104B	4	Capital Stock Changes During the Year	253	33
Corporate Control over Respondent	108	5	Stock Liability for Conversion of		
Voting Powers and Elections	109	6	Securities of Other Companies	254	33
Guaranties and Suretyships	110	7	Proprietorial Capital	256	34
Comparative General Balance Sheet Statement			Retained Earnings-Unappropriated	291	35
.....	200	8	Dividend Appropriations	293	35
			Capital Surplus	296	35
Explanatory Notes		10	Water-Line Operating Revenues		
			Class A Companies	310	36
Income Account for the Year	300	11	Class B Companies	311	36
Explanatory Notes		12	Water-Line Operating Expenses		
Notes Receivable	214	13	Class A Companies	320	37
Compensating Balances and Short-Term			Water-Line Taxes	350	38
Borrowing Arrangements.....	205	12A	Water-Line Operating Expenses		
Special Deposits	206	12B	Class B Companies	321	39
Insurance, Sinking, and Other Special Funds	216	14	Rent Revenue	371	39
General Instructions Concerning Returns in			Abstract of Terms and Conditions of Leases	372	39
Schedules 217 and 218		15	Other Operating Rents	381	40
Noncapitalized lease commitments...250-254	15A-15E	15	Abstracts of Leasehold Contracts	382	40
Investments in Affiliated Companies	217	16	Miscellaneous Items in Income and Retained		
Undistributed Earnings from Certain			Income Accounts for the Year	396	41
Investments in Affiliated Com-			Floating Equipment	413	42
panies	219	17A	Services	414	42
Analysis of Federal Income and Other			Freight Carried During the Year	541	44
Taxes Deferred	220	17B	Freight and Passengers Carried During the		
Other Investments	218	18	Year (Domestic and Foreign)	542	57
Securities, Advances and Other In-			Employees, Service and Compensation	561	58
tangibles Owned or Controlled			Total Compensation of Employees by Month		
Through Nonreporting Carrier and			561A	59
Noncarrier Subsidiaries	221	20	Compensation of Officers, Directors, etc. ...	562	60
Property and Equipment	222	22	Payments for Services Rendered by		
Acquisition Adjustment	286	26	Other than Employees	563	60
Investments in Noncarrier Physical Property	287	27	Contracts, Agreements, etc.	591	61
Notes Payable	288	27	Important Changes During the Year	592	61
			Competitive Bidding—Clayton Anti-Trust		
			Act.....	595	62
			Verification and Oaths		63

101. IDENTITY OF RESPONDENT

Answers to the questions asked should be made in full, without reference to data returned on the corresponding page of previous reports. In case any changes of the nature referred to under inquiry 5 or 6 on this page have taken place during the year covered by this report, they should be explained in detail on page 61.

1. Give in full the exact name of the respondent. Use the words "The" and "Company" only when they are parts of the corporate name. The corporate name should be given uniformly throughout the report, notably on the cover, on the title page, and in the "Verification" (p. 62). If the report is made by receivers, trustees, a committee of bondholders, or individuals otherwise in possession of the property, state names and facts with precision.

3. If incorporated under a special charter, give date of passage of the act; if under a general law give date of filing certificate of organization; if a reorganization has been effected, give date of reorganization. If a receivership or other trust, give also date when such receivership or other

possession began. If a partnership, give date of formation and also names in full of present partners.

4. Give specific reference to laws of each State or Territory under which organized, citing chapter and section. Include all grants of corporate powers by the United States, or by Canada or other foreign country, also, all amendments to charter.

5. Give specific reference to special or general laws under which each consolidation or merger or combination of other form was effected, citing chapter and section. Specify Government, State, or Territory under the laws of which each company consolidated or merged or otherwise combined into the present company was organized; give reference to the charters of each, and to all amendments of them.

6. State the occasion for the reorganization, whether by reason of foreclosure of mortgage or otherwise, according to the fact. Give date of organization of original corporation and refer to laws under which organized.

1. Exact name of respondent making this report The Delta Queen Steamboat Co.

2. State whether respondent is a common or contract carrier and give ICC Docket Number
Common Carrier Docket No. W-438

3. Date of incorporation December 14, 1932

4. Under laws of what Government, State, or Territory organized? If more than one, name all. Give specific reference to each charter or statute and all amendments thereof, effected during the year. If previously effected show the year(s) of the report(s) setting forth the details. If in bankruptcy, give court of jurisdiction and dates of beginning of receivership or trusteeship and of appointment of receivers or trustees State of Ohio

Ohio General Corporation Acct. (G.C. - 8632)

5. If the respondent was formed as the result of a consolidation or merger during the year, name all constituent and all merged companies

6. If respondent was reorganized during the year, give name of original corporation, and state the occasion for the reorganization

7. State whether or not the respondent during the year conducted any part of its business under a name or names other than that shown in response to inquiry No. 1, above; if so, give full particulars No

8. Give name of operating company, if any, having control of the respondent's property at the close of the year The Coca-Cola Bottling Company of New York, Inc.

9. Is an annual report made to stock holders (answer yes or no) _____. If reply is yes, check appropriate statement: ☐ two copies are attached to this report. ☐ Two copies will be submitted _____ (date).

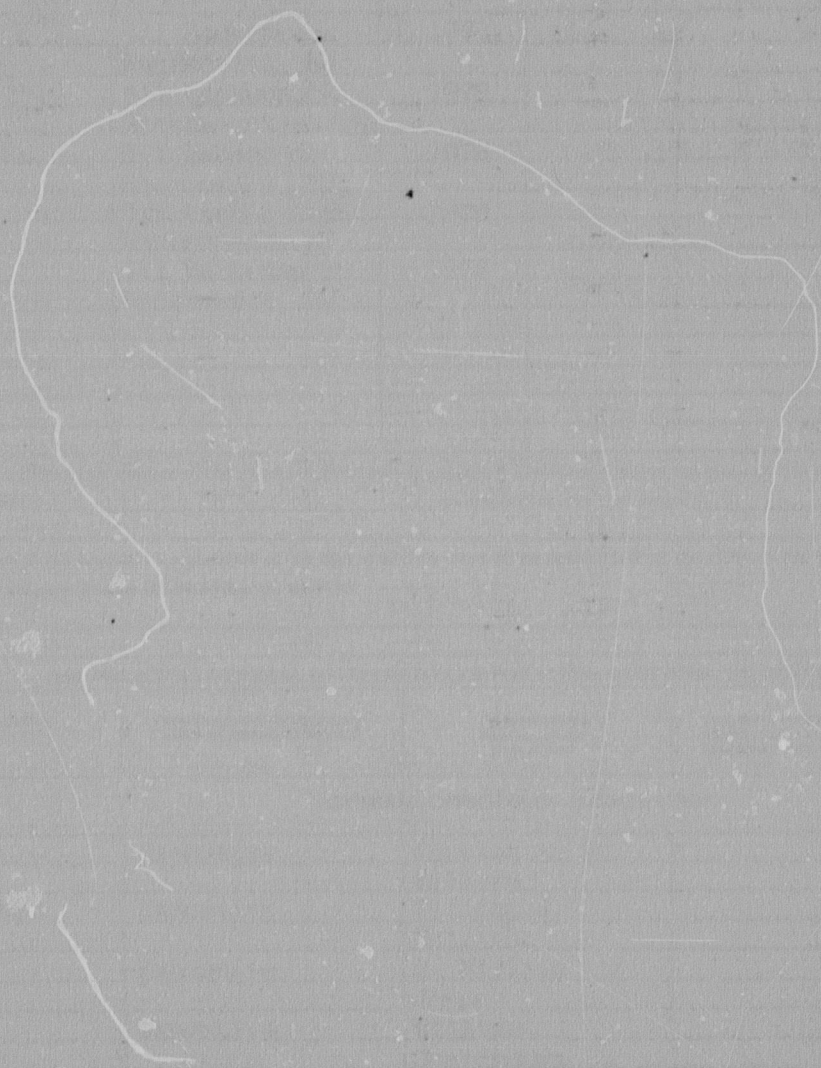
NOTES AND REMARKS

1. Give particulars of the various directors and officers of the respondent at the close of the year.
2. State in column (e) of Schedule No. 102 and column (d) of Schedule No. 103, the number of voting shares of the respondent, other than directors' qualifying shares, that were beneficially owned, directly or indirectly, by each director or principal general officer at the close of the year. This includes shares owned of record, shares owned through holding companies, trusts or other mediums, and shares owned but held in the names of brokers or other nominees. Insert the word "None" where applicable.
3. In schedule No. 103 give the title, name, and address of the principal general officers having

system jurisdiction by departments, as follows: Executive, Legal, Fiscal and Accounting, Purchasing, Operating (including heads of Construction, Maintenance, Mechanical, and Transportation departments), and Traffic. If there are receivers, trustees, or committees, who are recognized as in the controlling management of the carrier or of some department of it, give also their names and titles, and the location of their offices.

4. If the duties of an officer extend to more than one department, or if his duties are not in accordance with the customary acceptance of his given title, state the facts briefly in a note attached to this page.

102. DIRECTORS

Line No.	Name of director (a)	Office address (b)	Date of beginning of term (c)	Date of expiration of term (d)	Number of voting shares actually or beneficially owned (e)	Remarks (f)
1	Charles E. F.	411 Hackensack	1976			
2	Millard	Hackensack, NJ				
3	William J.	411 Hackensack	1976			
4	Sullivan	Hackensack, NJ				
5	William C.	411 Hackensack	1976			
6	Gouldsbury	Hackensack, NJ				
7	Patrick M.	411 Hackensack	1976			
8	Dunleavy	Hackensack, NJ				
9	Edward	411 Hackensack	1978			
10	Hughes	Hackensack, NJ				
11						
12						
13						
14						
15						

16. Give the names and titles of all officers of the Board of Directors in control of the respondent at the close of the year:

Chairman of board _____ Secretary (or clerk) of board _____

17. Name the members of the executive committee of the Board of Directors of the respondent at the close of the year (naming first the chairman), and state briefly the powers and duties of that committee:

103. PRINCIPAL GENERAL OFFICERS OF CORPORATION, RECEIVER, OR TRUSTEE

Line No.	Title of general officer (a)	Department or departments over which jurisdiction is exercised (b)	Name of person holding office at close of year (c)	Number of voting shares actually or beneficially owned (d)	Office address (e)
GENERAL OFFICERS OF CORPORATION					
18	Chairman	Executive	Charles E. F.		411 Hackensack
19			Millard		Hackensack, NJ
20	Vice Chairman	Executive	William J.		411 Hackensack
21			Sullivan		Hackensack, NJ
22	President	Executive	H. William		411 Hackensack
23			Jesse		
24	Secretary	Executive	William		411 Hackensack
25			Gouldsbury		Hackensack, NJ
26	Exec. V.P. &	Executive	Robert P. Mosier		511 Main Street
27	General Manager				Cincinnati, OH
28	Treasurer	Finance & Acct.	Patrick Dunleavy		411 Hackensack
29					Hackensack, NJ
30	Controller	Finance	Joyce A. Early		511 Main Street
31					Cincinnati, OH
GENERAL OFFICERS OF RECEIVER OR TRUSTEE					
32					
33					
34					
35					
36					
37					
38					
39					
40					
41					
42					
43					

1. In schedule No. 104A should be entered the names of all corporations which are controlled either solely or jointly, by the respondent carrier, except corporations controlled through title to securities. The names of all corporations indirectly controlled by respondent through an intermediary not filing an annual report with the Commission under the provisions of Part F or Part III of the Interstate Commerce Act should be entered in schedule No. 104B whether controlled through title to securities or otherwise. Schedule 217, on pages 16 and 17, provides for corporations controlled by respondent through title to securities.

2. By "control" is meant ability to determine the action of a corporation. Attention is specifically directed to Section 1 (1) (b) of Part I of the Interstate Commerce Act which provides that, "For the purposes of sections 5, 12 (1), 20, 204 (a) (7), 210, 220, 304 (b), 310, and 313 of this Act, where reference is made to control referring to a relationship between any person or persons and another person or persons, such reference shall be construed to include actual as well as legal control, whether maintained or exercised through or by reason of the method of or circumstances surrounding organization or operation, through or by common directors, officers, or stockholders, a voting trust or trusts, a holding or investment company or companies, or

it, through or by any other direct or indirect means; and to include the power to exercise control.

3. In column (c) should be entered the names of the corporations or others, if any, that with the respondent corporation jointly control the corporation listed.

4. In column (d) should be shown the form of control exercised. For the purposes of this report, the following are to be considered forms of control:

(a) Right through agreement of some character or through some source other than title to securities, to name the majority of the board of directors, managers, or trustees of the controlled corporation.

(b) Right to foreclose a first lien upon all or a major part in value of the tangible property of the controlled corporation.

(c) Right to secure control in consequence of advances made for construction of the operating property of the controlled corporation.

(d) Right to control only in a specific respect the action of the controlled corporation.

5. A lessorhold interest in the property of a corporation is not to be classed as a form of control over the lessor corporation.

6. In column (e) should be shown the extent of the interest of

respondent corporation in the controlled corporation.

7. Indirect control is that exercised through an intermediary. When an intermediary is a holding company or any other corporation (or an individual) not making an annual report to the Commission, the names of all its controlled corporations should be entered with the name of such intermediary. For corporations indirectly controlled, the entries in schedule 104B, columns (b), (c), (d), and (e) should show the relationship between the corporation named in column (a) and that named in column (f). If an intermediary files an annual report with the Commission, its controlled corporations need not be listed on this page.

8. Corporations should be grouped in the following order:

1. Transportation companies—active.
2. Transportation companies—inactive.
3. Nontransportation companies—active.
4. Nontransportation companies—inactive.

9. An inactive corporation is one which has been practically absorbed in a controlling corporation and which neither operates property nor administers its financial affairs; if it maintains an organization, it does so only for the purpose of complying with legal requirements and maintaining title to property or franchises. All other corporations are to be regarded as active.

104A. CORPORATIONS CONTROLLED BY RESPONDENT OTHER THAN THROUGH TITLE TO SECURITIES

CHARACTER OF CONTROL

Line No.	Name of corporation controlled (a)	Sole or joint (b)	Other parties, if any, to joint agreement for control (c)	How established (d)	Extent (e)	Remarks (f)
1			None			
2						
3						
4						
5						

104B. CORPORATIONS INDIRECTLY CONTROLLED BY RESPONDENT

CHARACTER OF CONTROL

Line No.	Name of corporation controlled (a)	Sole or joint (b)	Other parties, if any, to joint agreement for control (c)	How established (d)	Extent (e)	Name of intermediary through which indirect control exists (f)
1			None			
2						
3						
4						
5						
6						
7						
8						
9						
10						
11						

100. CORPORATE CONTROL OVER RESPONDENT

See Page 4 for instructions regarding forms of control

1. Did any corporation or corporations, transportation or other, hold control over the respondent at the close of the year? Yes

If control was so held, state: (a) The form of control, whether sole or joint Sole

(b) The name of the controlling corporation or corporations The Coca-Cola Bottling Co. of New York, Inc.

(c) The manner in which control was established Purchase of Securities

(d) The extent of control 100%

(e) Whether control was direct or indirect Direct

(f) The name of the intermediary through which control, if indirect, was established Not Applicable

2. Did any individual, association, or corporation hold control, as trustee, over the respondent at the close of the year? No

If control was so held, state: (a) The name of the trustee Not Applicable

(b) The name of the beneficiary or beneficiaries for whom the trust was maintained Not Applicable

(c) The purpose of the trust Not Applicable

109. VOTING POWERS AND ELECTIONS

1. State the par value of each share of stock: Common, \$ 100 per share; first preferred, \$ _____ per share; second preferred, \$ _____ per share; debenture stock, \$ _____ per share.
2. State whether or not each share of stock has the right to one vote; if not, give full particulars in a footnote Yes.
3. Are voting rights proportional to holdings? Yes. If not, state in a footnote the relation between holdings and corresponding voting rights.
4. Are voting rights attached to any securities other than stock? No. If so, name in a footnote each security, other than stock, to which voting rights are attached (as of the close of the year), and state in detail the relation between holdings and corresponding voting rights, stating whether voting rights are actual or contingent, and if contingent, showing the contingency.
5. Has any class or issue of securities any special privileges in the election of directors, trustees, or managers, or in the determination of corporate action by any method? No. If so, describe fully (in a footnote) each such class or issue and give a succinct statement showing clearly the character and extent of such privileges.
6. Give the date and state the purpose of the latest closing of the stock book or compilation of list of stockholders prior to the actual filing of this report (even though such date be after the close of the year): April 23, 1976 acquisition of 100% securities by the Coca-Cola Bottling Co. of New York, Inc.
7. State the total voting power of all security holders of the respondent at the date of such closing, if within 1 year of the date of such filing; if not, state as of the close of the year: 1000 votes as of April 23, 1976
(date given in answer to Inquiry No. 6)
8. State the total number of stockholders of record, as of the date shown in answer to inquiry No. 7: One stockholders.
9. Give the names of the 27 security holders of the respondent who, at the date of the latest closing of the stock book or compilation of list of stockholders of the respondent (if within 1 year prior to the actual filing of this report), had the highest voting powers in the respondent, showing for each his address, the number of votes which he would have had a right to cast on that date had a meeting then been in order, and the classification of the number of votes to which he was entitled, with respect to securities held by him, such securities being classified as common stock, second preferred stock, first preferred stock, and other securities, stating in a footnote the names of such other securities (if any). If any such holder held in trust, give (in a footnote) the particulars of the trust. If the stock book was not closed or the list of stockholders compiled within such year, show such 27 security holders as of the close of the year.

Line No.	Name of security holder (a)	Address of security holder (b)	Number of votes to which security holder was entitled (c)	NUMBER OF VOTES, CLASSIFIED WITH RESPECT TO SECURITIES ON WHICH BASED			
				STOCKS			Other securities with voting power (g)
				Common (d)	Second (e)	First (f)	
1	The Coca-Cola	411 Hackensack					
2	Bottling Company	Hackensack, NJ	1000	1000			
3	of New York, Inc.						
4							
5							
6							
7							
8							
9							
10							
11							
12							
13							
14							
15							
16							
17							
18							
19							
20							
21							
22							
23							
24							
25							
26							
27							

10. State the total number of votes cast at the latest general meeting for the election of directors of the respondent: 1000 votes cast.
11. Give the date of such meeting: _____
12. Give the place of such meeting: _____

110. GUARANTIES AND SURETYSHIPS

1. If the respondent was under obligation as guarantor or surety for the performance by any other corporation or other association of any agreement or obligation, show for each such contract of guaranty or suretyship in effect at the close of the year or entered into and expired during

the year, the particulars called for hereunder.

This inquiry does not cover the case of ordinary commercial paper maturing on demand or not later than two years after date of issue.

Line No.	Names of all parties principally and primarily liable (a)	Description and maturity date of agreement or obligation (b)	Amount of contingent liability (c)	Sole or joint contingent liability (d)
1		None		
2				
3				
4				
5				
6				
7				
8				
9				
10				
11				
12				
13				
14				
15				
16				
17				
18				
19				
20				
21				
22				
23				
24				
25				
26				
27				
28				
29				
30				
31				
32				
33				
34				
35				
36				

2. If any corporation or other association was under obligation as guarantor or surety for the performance by the respondent of any agreement or obligation, show for each such contract of guaranty or suretyship in effect at the close of the year or entered into and expired during the year, the particulars called for hereunder.

This inquiry does not cover the case of ordinary commercial paper maturing on demand or not later than two years after date of issue, nor does it include ordinary surety bonds or undertakings on appeals in court proceedings.

Line No.	Description and maturity date of agreement or obligation (a)	Names of all guarantors and sureties (b)	Amount of contingent liability of guarantors (c)	Sole or joint contingent liability (d)
37		None		
38				
39				
40				
41				
42				
43				
44				
45				
46				

200. COMPARATIVE GENERAL BALANCE SHEET—ASSET SIDE

For instructions covering this schedule, see the text pertaining to General Balance Sheet Accounts in the Uniform System of Accounts. The entries in this balance sheet should be consistent with those in the supporting schedules on the pages indicated. The entries in column (c) should be

restated to conform with the accounting requirements followed in column (b). All contra entries hereunder should be indicated in parenthesis.

Line No.	Item (a)	Balance at close of year (b)	Balance at beginning of year (c)
I. CURRENT ASSETS			
1	(100) Cash	\$ 11552	\$ (15875)
2	(101) Imprest funds	2060	2060
3	(102) Special cash deposits (p. 12B)	807	807
4	(103) Marketable securities		—
5	(104) Traffic and car-service balances—Dr		—
6	(105) Notes receivable (p. 13)	\$	XXXXXXXXXX
7	(106) Affiliated companies—Notes and accounts receivable (p. 13)	29122	XXXXXXXXXX
8	(107) Accounts receivable	267304	XXXXXXXXXX
9	(108) Claims receivable	21660	XXXXXXXXXX
10	Total of accounts Nos. 105 to 108, inclusive		XXXXXXXXXX
	Less—		XXXXXXXXXX
11	(109) Reserve for doubtful accounts	(49000)	XXXXXXXXXX
12	Total of accounts Nos. 105 to 108, less account No. 109	269086	785,827
13	(110) Subscribers to capital stock		
14	(112) Accrued accounts receivable		
15	(113) Working advances	20456	11,561
16	(114) Prepayments	575312	1604,363
	(115) Material and supplies		
18	(116) Other current assets		
19	(117) Deferred income tax charges (p. 17B)		
20	Total current assets	879273	2388,743
II. SPECIAL FUNDS			
		Total book assets at close of year	Respondent's own issues included
21	(122) Insurance funds (p. 14)	\$	\$
22	(123) Sinking funds (p. 14)		
23	(124) Other special funds (p. 14)		
24	(125) Special deposits (p. 13)		
25	Total special funds		
III. INVESTMENTS			
26	(130) Investments in affiliated companies (pp. 16 and 17)	\$	XXXXXXXXXX
27	Undistributed earnings from certain investments in affiliated companies (p. 17A)		XXXXXXXXXX
29	(131) Other investments (pp. 18 and 19)		XXXXXXXXXX
30	(132) Reserve for revaluation of investments		XXXXXXXXXX
30	(132.5) Allowance for net unrealized loss on noncurrent marketable equity securities		
31	(133) Cash value of life insurance		
32	Total investments		
IV. PROPERTY AND EQUIPMENT			
33	(140) Transportation property (pp. 22 and 24)	\$ 5595874	XXXXXXXXXX
34	(150) Depreciation reserve—Transportation property (pp. 23 and 25)	2813776	2782098
35	(151) Acquisition adjustment (p. 26)		2461222
36	(158) Improvements on leased property (p. 24)	\$	XXXXXXXXXX
37	(159) Amortization reserve—Leased property		XXXXXXXXXX
38	(160) Noncarrier physical property (p. 27)		XXXXXXXXXX
39	(161) Depreciation reserve—Noncarrier physical property (p. 27)		
40	Total property and equipment	2782098	2461222
V. DEFERRED ASSETS			
41	(166) Claims pending		
42	(170) Other deferred assets	5602368	
43	Total deferred assets		

*For compensating balances not legally restricted, see Schedule 102.

Continued on page 8A

200. COMPARATIVE GENERAL BALANCE SHEET—ASSET SIDE—Continued

Line No.	Item (a)	Balance at close of year (b)	Balance at beginning of year (c)
VI. DEFERRED DEBITS			
		\$ 1261012	\$ 623469
44	(171) Incompleted voyage expenses		
45	(175) Other deferred debits		
46	(176) Accumulated deferred income tax charges (p. 17B)	1261012	623469
47	Total deferred debits		
VII. ORGANIZATION			
48	(180) Organization expenses		
VII. COMPANY SECURITIES			
49	(190) Reacquired and nominally issued long-term debt	XXXXXX	XXXXXX
50	(191) Reacquired and nominally issued capital stock	XXXXXX	XXXXXX
		10524751	5473434
51	TOTAL ASSETS		

NOTES AND REMARKS

300. COMPARATIVE GENERAL BALANCE SHEET—LIABILITY SIDE

For instructions covering this schedule, see the text pertaining to General Balance Sheet Accounts in the Uniform System of Accounts. The entries in this balance sheet should be consistent with those in the supporting schedules on the pages

indicated. The entries in column (c) should be restated to conform with the accounting requirements followed in column (b). All contra entries hereunder should be indicated in parenthesis.

Line No.	Item (a)	Balance at close of year (b)	Balance at beginning of year (c)
	IX. CURRENT LIABILITIES	\$	\$
52	(200) Notes payable (p. 27)		
53	(201) Affiliated companies—Notes and accounts payable (p. 27)	178304	335832
54	(202) Accounts payable		
55	(203) Traffic and car-service balances—Cr		
56	(204) Accrued interest		
57	(205) Dividends payable		
58	(206) Accrued taxes		
59	(207) Deferred income tax credits (P. 17B)	276494	262790
60	(208) Accrued accounts payable		
61	(209) Other current liabilities		
62	Total current liabilities	454798	598672
	X. LONG-TERM DEBT DUE WITHIN ONE YEAR		
63	(210) Equipment obligations and other long-term debt due within one year		
	XI. LONG-TERM DEBT DUE AFTER ONE YEAR		
		Total issued	Held by or for respondent
64	(211) Funded debt unmatured (pp. 28 and 29)	\$	\$
65	(212) Receivers' and trustees' securities (pp. 28 and 29)		
66	(212.5) Capitalized lease obligations		
67	(213) Affiliated companies—Advances payable		5535550
68	(218) Discount on long-term debt		
69	(219) Premium on long-term debt		
70	Total long-term debt due after one year		5535550
	XII. RESERVES		
71	(220) Maintenance reserves		
72	(221) Insurance reserves	25000	25000
73	(222) Pension and welfare reserves		
74	(223) Amortization reserves—Intangible assets	101360 - 0	
75	(229) Other reserves		
76	Total reserves	126360 25000	25000
	XIII. DEFERRED CREDITS		
77	(230) Incompleted voyage revenues	1146012	623469
78	(232) Other deferred credits	388000	
79	(233) Accumulated deferred income tax credits (P. 17B)		
80	Totals deferred credits	1534012	623469
	XIV. SHAREHOLDERS' EQUITY		
	Capital stock		
		Total issued	Nominally issued securities
81	(240) Capital stock (p. 32)	\$	\$
82	(241) Capital stock subscribed		
83	(243) Discount and expense on capital stock		
84	Total capital stock	100000	100000
85	(245) Proprietorial capital (p. 34)		
	Capital surplus		
86	(250) Capital surplus (p. 35)		
87	1. Premiums and assessments on capital stock		
88	2. Paid-in surplus	13690651	888966
89	3. Other capital surplus		
89	Total capital surplus	13690651	888966

NOTE—Comparative General Balance Sheet—liability side is continued on page 10.

200. COMPARATIVE GENERAL BALANCE SHEET—LIABILITY SIDE—Concluded

Line No.	Item (a)	Balance at close of year (b)	Balance at beginning of year (c)
	Retained income		
90	(260) Retained income—Appropriated		
91	(280) Retained income—Unappropriated (p. 35)	(5279710)	(2298223)
92	Total retained income	(5279710)	(2298223)
	Treasury Stock		
93	(280-1) Less Treasury stock	8510941	(1309257)
94	Total capital and surplus	10524751	5473434
95	TOTAL LIABILITIES AND SHAREHOLDERS EQUITY	10524751	5473434

NOTE.—See page 10 for explanatory notes, which are an integral part of the comparative General Balance Sheet.

COMPARATIVE BALANCE SHEET EXPLANATORY NOTES

Footnotes listed below are provided for the purpose of disclosing supplementary information concerning matters which have an important effect on the financial condition of the carrier.

Show hereunder the estimated accumulated Federal income tax reductions realized since December 31, 1949, under section 168 (formerly section 124-A) and under section 167 of the Internal Revenue Code because of accelerated amortization of emergency facilities and accelerated depreciation of other facilities in excess of recorded depreciation. The amount to be shown in each case is the net accumulated tax reduction, that is, the reduction in Federal income taxes realized less subsequent increases in taxes due to expired or lower allowances for amortization or depreciation as a consequence of accelerated allowances in earlier years. In the event provision has been made in the accounts through appropriations of income or otherwise for the contingency of increase in future tax payments, the amounts thereof and the accounting performed should be shown. If the carrier has nothing to report insert the word "None."

Estimated accumulated net Federal income tax reduction realized since December 31, 1949, under section 168 (formerly section 124-A) of the Internal Revenue Code because of accelerated amortization of emergency facilities in excess of recorded depreciation: \$ _____

Estimated accumulated saving in Federal income taxes resulting from computing book depreciation under Commission rules and computing tax depreciation using the items listed below: \$ _____

*Accelerated depreciation since December 31, 1953, under section 167 of the Internal Revenue Code.

*Guideline lives since December 31, 1961, pursuant to Revenue Procedure 62-21.

*Guideline lives under Class Life System (Asset Depreciation Range) since December 31, 1970, as provided in the Revenue Act of 1971.

Estimated accumulated net income tax reduction utilized since December 31, 1961, because of the investment tax credit authorized in the Revenue Act of 1962, as amended: \$ _____

Amount of cumulative dividends in arrears: \$ _____

Amount of principal, interest or sinking fund provisions of long-term debt in default: \$ _____

Investment tax credit carryover at year end: \$ _____

Past service pension costs determined by actuaries at year end: \$ _____

Total pension costs for year: \$ _____

Normal costs: \$ _____

Amortization of past service costs: \$ _____

Estimated amount of future earnings which can be realized before paying Federal income taxes because of unused and available net operating loss carryover on January 1 of the year following that for which the report is made: \$ _____

State whether a segregated political fund has been established as provided by the Federal Election Campaign Act of 1971 (18 U.S.C. 610): YES _____ NO _____

COMPARATIVE BALANCE SHEET STATEMENT—EXPLANATORY NOTES—Concluded

Marketable Equity Securities - to be completed by companies with \$10.0 million or more in gross operating revenues.

1. Changes in Valuation Accounts

	Cost	Market	Dr. (Cr) to Income	Dr. (Cr) to Stockholders Equity
(Current year):	\$	\$	\$	
Current Portfolio				X X X X X
as of / / Noncurrent Portfolio			X X X X X	\$
(Previous year):				
Current Portfolio			X X X X X	X X X X X
as of / / Noncurrent Portfolio			X X X X X	X X X X X

2. At / / , gross unrealized gains and losses pertaining to marketable equity securities were as follows:

	Gains	Losses
Current	\$	\$
Noncurrent		

3. A net unrealized gain (loss) of \$_____ on the sale of marketable equity securities was included in net income for _____ (year). The cost of securities sold was based on the _____ (method) cost of all the shares of each security held at time of sale.

Significant net realized and net unrealized gains and losses arising after date of the financial statements but prior to their filing, applicable to marketable equity securities owned at balance sheet date shall be disclosed below:

NOTE: / / - date = Balance sheet date of the current year unless specified as previous year.

NOTES AND REMARKS

300. INCOME ACCOUNT FOR THE YEAR

1. Give the Income Account of the respondent for the year in accordance with the rules prescribed in the Uniform System of Accounts. All contra entries hereunder should be indicated in parenthesis.

2. Line 5 includes only dividends from investments accounted for under the cost method. Line 11 includes only dividends accounted for under

the equity method. Line 12 includes the undistributed earnings from investments accounted for under the equity method. Line 13 represents the earnings (losses) of investee companies accounted for under the equity method.

Line No.	Item (a)	Amount for current year (b)	Amount for preceding year (c)
	ORDINARY ITEMS	\$	\$
	Water-Line Operating Income		
1	(300) Water-line operating revenues (p. 36)	4136656	5010284
2	(400) Water-line operating expenses (p. 37 or 39)	8820026	7362088
3	Net revenue from water-line operations	(4683370)	(2351804)
	OTHER INCOME		
4	(502) Income from noncarrier operations		
5	(503) Dividend income (from investments under cost only)		
6	(504) Interest income	98377	73039
7	(505) Income from sinking and other special funds		
8	(506) Release of premium on long-term debt		
9	(507) Miscellaneous income	165674	86063
10	(508) Profits from sale or disposition of property (p. 41)	(a)	
11	Dividend income (from investments under equity only)	\$ xxxxxxxx	xxxxxxxxxx
12	Undistributed earnings (losses)	xxxxxxxxxx	xxxxxxxxxx
13	Equity in earnings (losses) of affiliated companies, (lines 11 and 12)		
14	Total other income	264051	159102
15	Total income (lines 3, 14)	(4419319)	(2192702)
	MISCELLANEOUS DEDUCTIONS FROM INCOME		
16	(523) Expenses of noncarrier operations		
17	(524) Uncollectible accounts		
18	(525) Losses from sale or disposition of property		
19	(526) Maintenance of investment organization		
20	(527) Miscellaneous income charges		
21	Total income deductions		
22	Ordinary income before fixed charges (lines 15, 21)		
	FIXED CHARGES		
23	(528) Interest on funded debt	575230	308349
24	(529) Interest on unfunded debt		
25	(530) Amortization of discount on long-term debt		
26	Total fixed charges	575230	308349
27	(531) Unusual or infrequent items - Credit (Debit)		
28	Income (loss) from continuing operations before income taxes	(4994549)	(2501051)
	PROVISION FOR INCOME TAXES		
29	(532) Income taxes on income from continuing operations	(2362227)	(1229217)
30	(533) Provision for deferred taxes	(2362227)	(1271834)
31	Income (loss) from continuing operations	(2632322)	(1271834)
	DISCONTINUED OPERATIONS		
32	(534) Income (loss) from operations of discontinued segments*		
33	(536) Gain (loss) from disposal of discontinued segments*		
34	Total income (loss) from discontinued operations		
35	Income (loss) before extraordinary items		
	EXTRAORDINARY ITEMS AND ACCOUNTING CHANGES		
36	(570) Extraordinary items - Net Credit (Debit) (p. 41)		
37	(590) Income taxes on extraordinary items - Debit (Credit) (p. 41)		
38	(591) Provision for deferred taxes - Extraordinary items		
39	Total extraordinary items - Credit (Debit)		
40	(592) Cumulative effect of changes in accounting principles*		
41	Total extraordinary items and accounting changes		
42	Net income (lines 35, 41)	(2632322)	(1271834)

*See footnote on page 12

INCOME ACCOUNT FOR THE YEAR—Concluded

* Less applicable income taxes of:

534 Income (loss) from operations of discontinued segments _____ \$ _____
 536 Gain (loss) from disposal of discontinued segments _____
 592 Cumulative effect of changes in accounting principles _____

EXPLANATORY NOTES

The notes listed below are provided for the purpose of disclosing supplementary information concerning items of income for the current year. The explanation of items included in accounts 570, "Extraordinary items"; and 590, "Federal income taxes on extraordinary items" are to be disclosed in Schedule 396, page 41.

Indicate method elected by carrier, as provided in the Revenue Act of 1971, to account for the investment tax credit:

Flow-through _____ Deferral _____

If flow-through method elected, indicate net decrease (or increase) in tax accrual because of investment tax credit \$ _____

If deferral method was elected, indicate amount of investment tax credit utilized as a reduction of tax liability for current year \$ _____

Deduct amount of current year's investment tax credit applied to reduction of tax liability but deferred for accounting purposes (_____)

Balance of current year's investment tax credit used to reduce current year's tax accrual \$ _____

Add amount of prior year's deferred investment tax credits being amortized and used to reduce current year's tax accrual \$ _____

Total decrease in current year's tax accrual resulting from use of investment tax credits \$ _____

Show the amount of investment tax credit carryover at year end \$ _____

Schedule 205.—COMPENSATING BALANCES AND SHORT-TERM BORROWING ARRANGEMENTS

Using the following notes as a guideline, show the requirements of compensating balances and short-term borrowing arrangements if operating revenues are \$10 million or more. Footnote disclosure is required even though the arrangement is not reduced to writing.

1. Disclose compensating balances not legally restricted, lines of credit used and unused, average interest rate of short-term borrowings outstanding at balance sheet date, maximum amount of outstanding borrowings during the period and the weighted average rate of those borrowings.
2. Time deposits and certificates of deposit constituting compensating balances not legally restricted should be disclosed.
3. Compensating balance arrangements need only be disclosed for the latest fiscal year.
4. Compensating balances under an agreement which legally restricts the use of such funds, and which constitute support for short-term borrowing arrangements, should be included in **Schedule 206, account 102, Special cash deposits.**
5. Compensating balances under an agreement which legally restricts the use of such funds and which constitute support for long-term borrowing arrangements and are reported in account 125, **Special deposits, should also be separately disclosed below.**
6. Compensating balance arrangements are sufficiently material to require disclosure in footnotes when the aggregate of written and oral agreement balances amount to 15 percent or more of liquid assets (current cash balances, restricted and unrestricted plus marketable securities).
7. When a carrier is not in compliance with a compensating balance requirement, that fact should be disclosed along with stated and possible sanctions whenever such possible sanctions may be immediate (not vague or unpredictable) and material.

Schedule 103.—SPECIAL DEPOSITS

For other than compensating balances, state separately each item of \$10,000 or more reflected in account 102, Special deposits, at the close of the year. Items of less than \$10,000 may be combined in a single entry and described as "Minor items less than \$10,000." For compensating balances, state separately the total amounts held on behalf of respondent and held on behalf of others.

Line No.	Purpose of deposit (b)	Balance at close of year (c)
		\$
	Interest special deposits:	
1		
2		
3		
4		
5		
6	Total	
	Dividend special deposits:	
7		
8		
9		
10		
11		
12	Total	
	Miscellaneous special deposits:	
	Workmans Compensation Fund Deposit	382
13	American Airlines Deposit	425
14		
15		
16		
17	Total	807
18	Compensating balances legally restricted:	
19	Held on behalf of respondent	
20	Held on behalf of others	
21	Total	

214. NOTES RECEIVABLE

1. Give particulars of the various debtors and the character of the transactions involved in accounts No. 105, "Notes receivable," and 106, "Affiliated companies—Notes and accounts receivable."
 2. List every item in excess of \$10,000 and state its date of issue and date of maturity.

3. For debtors whose balances were severally less than \$10,000, a single entry may be made under a caption "Minor accounts, each less than \$10,000."
 4. State totals separately for each account.

Line No.	Name of debtor (a)	Character of asset or of transaction (b)	Date of issue (c)	Date of maturity (d)	Balance at close of year (e)
1	Cruise America Travel	Current Advances to be used for working capital	Various	Open	\$ 29122
2					
3					
4					
5					
6					
7					
8					
9					
10					
11					
12					
13					
14					
15					

215. SPECIAL DEPOSITS

Give particulars of each item of special deposits at the close of the year amounting to \$50,000 or more in account No. 125, "Special deposits." Items of less than \$50,000 may be combined in a single entry designated

"Minor items, each less than \$50,000."

2. If any such deposits consisted of anything other than cash, give full particulars in a footnote.

Line No.	Name of depositary (a)	Occasion for, purpose of, and other particulars of the deposit (b)	Amount at close of year (c)
1		NOT APPLICABLE	\$
2			
3			
4			
5			
6			
7			
8			
9			
10			
11			
12			
13			
14			
15			
16			
17			
18			
19			
20			
		TOTAL	

216. INSURANCE, SINKING, AND OTHER SPECIAL FUNDS

1. Give the particulars called for with respect to funds included in accounts Nos. 122, "Insurance funds"; 123, "Sinking funds"; and 124, "Other special funds."
2. In the second section of the schedule show the particulars of the several funds on the same lines and in the same order as in the first section.
3. In column (h) give the name by which the fund is designated in the respondent's records, the kind of fund, such as sinking, savings, hospital, insurance, pension, and relief, the rate of interest (if any), and the date of maturity.
4. Insert totals separately for each account. If any such totals of columns (d) and (e) are not

the same as those stated in columns (a) and (c), respectively, in the general balance sheet statement, full explanation of the differences should be made by footnote.

5. Entries in column (g) should be the sums of corresponding entries in columns (d) and (e), less those shown in column (f), and the sum of entries in columns (h), (j), and (l) should equal those in column (g).

6. All conversions of cash into securities, or vice versa, shall be treated as withdrawals from the fund in column (f) and as additions to the fund in column (e).

Line No.	Account No.	Name, kind, and purpose of fund	Name of trustee or depository	Balance at beginning of year—Book value
	(a)	(b)	(c)	(d)
		NOT APPLICABLE		\$
1				
2				
3				
4				
5				
6				
7				
8				
9				
10				
11				
12				
13				
14				
15				
16				
17				
18				
19				
20				

ASSETS IN FUNDS AT CLOSE OF YEAR

Line No.	Additions during the year—Book value	Withdrawals during the year—Book value	Balance at close of year—Book value	ASSETS IN FUNDS AT CLOSE OF YEAR				
				Cash	SECURITIES ISSUED OR ASSUMED BY RESPONDENT		OTHER SECURITIES AND INVESTED ASSETS	
					Par value	Book value	Par value	Book value
	(e)	(f)	(g)	(h)	(i)	(j)	(k)	(l)
	\$	\$	\$	\$	\$	\$	\$	\$
1								
2								
3								
4								
5								
6								
7								
8								
9								
10								
11								
12								
13								
14								
15								
16								
17								
18								
19								
20								

GENERAL INSTRUCTIONS CONCERNING RETURNS IN SCHEDULES 217 AND 218

1. Schedules 217 and 218 should give particulars of stocks, bonds, other secured obligations, unsecured notes, and investment advances of affiliated and nonaffiliated companies held by respondent at close of year specifically as investments including obligations of the United States, of a State or local government, or of an individual, so held; investments made, disposed of, or written down during the year; and dividends and interest credited to income. They should exclude securities issued or assumed by respondent. For definition of affiliated companies, see the rules governing account No. 130, "Investments in affiliated companies," in the Uniform System of Accounts.

2. These investments should be subdivided to show the par value pledged, unpledged, and held in fund accounts. Under "pledged" include the par value of securities recorded in accounts Nos. 130, "Investments in affiliated companies," and 131, "Other investments," which are deposited with some pledgee or other trustee, or held subject to the lien of a chattel mortgage, or subject to any other restriction or condition which makes them unavailable for general corporate purposes. "Unpledged" should include all securities held by or for the respondent free from any lien or restriction, recorded in the accounts mentioned above. Under "In sinking, insurance, and other special funds" include the par value of securities recorded in accounts Nos. 122, "Insurance funds"; 123, "Sinking funds"; and 124, "Other special funds."

3. List the investments in the following order and show a total for each group and each class of investments by accounts in numerical order:

(A) Stocks:

- (1) Carriers—active
- (2) Carriers—inactive
- (3) Noncarriers—active
- (4) Noncarriers—inactive.

(B) Bonds (including U.S. Government Bonds):

(C) Other secured obligations:

(D) Unsecured notes:

(E) Investment advances:

4. The subclassification of classes (B), (C), (D), and (E) should be the same as that provided for class (A).

5. The kinds of industry represented by respondent's investments in the securities of other companies should be shown by symbol opposite the names of the issuing corporations, the symbols and industrial classifications to be as follows:

Symbol	Kind of industry
I.	Agriculture, forestry, and fisheries.
II	Mining.
III	Construction.
IV	Manufacturing.
V	Wholesale and retail trade.
VI	Finance, insurance, and real estate.
VII	Transportation, communications, and other public utilities.
VIII	Services.
IX	Government.
X	All other.

6. By carriers, as the term is here used, is meant companies owning or operating steam railways, facilities auxiliary thereto such as bridges, ferries, union depots, and other terminal facilities, sleeping cars, parlor cars, dining cars, freight cars, express service and facilities, electric railways, highway motor vehicles, steamboats and other marine transportation equipment, pipe lines (other than those for transportation of water), and other instrumentalities devoted to the transportation of persons or property for hire. Telegraph and telephone companies are not meant to be included.

7. Noncarrier companies should, for the purposes of these schedules, include telephone companies, telegraph companies, mining companies, manufacturing companies, hotel companies, etc. Purely "holding companies" are to be classed as noncarrier companies, even though the securities held by such companies are largely or entirely those issued or assumed by carriers.

8. By an active corporation is meant one which maintains an organization for operating property or administering its financial affairs. An inactive corporation is one which has been practically absorbed in a controlling corporation, and which neither operates property nor administers its financial affairs; if it maintains an organization it does so only for the purpose of complying with legal requirements and maintaining title to property or franchises.

217. INVESTMENTS IN AFFILIATED COMPANIES

Give particulars of investments in stocks, bonds, other secured obligations, unsecured notes, and investment advances of companies affiliated with respondent, included in accounts Nos. 122, "Insurance funds"; 123, "Sinking funds"; 124, "Other special funds"; and 130, "Investments in affiliated companies."

Entries in this schedule should be made in accordance with the definitions and general instructions given on page 15, classifying the investments by means of letters, figures, and symbols in columns (a), (b) and (c).

Indicate by means of an arbitrary mark in column (d) the obligation in support of which any

security is pledged, mortgaged, or otherwise encumbered, giving names and other important particulars of such obligations in footnotes.

Give totals for each class and for each subclass, and a grand total for each account.

Entries in column (d) should show date of maturity of bonds and other evidences of indebtedness. In case obligations of the same designation mature serially, the date in column (d) may be reported as "Serially 19__ to 19__." In making entries in this column, abbreviations in common use in standard financial publications may be used where necessary on account of limited space.

Line No.	Account No. (a)	Class No. (b)	Kind of Industry (c)	Name of issuing company and description of security held, use item reference, if any (d)	Extent of control (e)	INVESTMENTS AT CLOSE OF YEAR			
						PAR VALUE OF AMOUNT HELD AT CLOSE OF YEAR			
						Pledged (f)	Unpledged (g)	In sinking insurance, and other special funds (h)	Total par value (i)
				NOT APPLICABLE	% \$	\$	\$	\$	\$
1									
2									
3									
4									
5									
6									
7									
8									
9									
10									
11									
12									
13									
14									
15									
16									
17									
18									
19									
20									
21									
22									
23									
24									
25									
26									
27									
28									
29									
30									
31									
32									
33									
34									
35									
36									
37									
38									
39									
40									
41									
42									
43									
44									
45									
46									
47									

217. INVESTMENTS IN AFFILIATED COMPANIES—Concluded

If any of the companies included in this schedule are controlled by respondent, the percent of control should be given in column (e). In case any company listed is controlled other than through actual ownership of securities, give particulars in a footnote. In cases of joint control, give names of other parties and particulars of control.

For nonpar stock, show the number of shares in lieu of the par value in columns (f), (g), (h), (i), (j), and (m).

In reporting advances, columns (f), (g), (h), (i), (j), (k), and (m) should be left blank. If any advances are pledged, give particulars in a footnote. Particulars of investments made, disposed of, or written down during the year should be given in columns (k) to (o) inclusive. If the cost of any

investment made during the year differs from the book value reported in column (f), explain the matter in a footnote. By "cost" is meant the consideration given minus accrued interest or dividends included therein. If the consideration given or received for such investments was other than cash, describe the transaction in a footnote. Identify all entries in column (m) which represent a reduction in the book value of securities by symbol and give full explanation in a footnote in each case.

This schedule should not include securities issued or assumed by respondent.

Line No.	INVESTMENTS AT CLOSE OF YEAR	INVESTMENTS MADE DURING YEAR		INVESTMENTS DISPOSED OF OR WRITTEN DOWN DURING YEAR			DIVIDENDS OR INTEREST DURING YEAR	
	Total book value (f)	Par value (g)	Book value (h)	Par value (i)	Book value (j)	Selling price (k)	Rate (l)	Amount credited to income (m)
	\$	\$	\$	\$	\$	\$	%	\$
1	NOT APPLICABLE							
2								
3								
4								
5								
6								
7								
8								
9								
10								
11								
12								
13								
14								
15								
16								
17								
18								
19								
20								
21								
22								
23								
24								
25								
26								
27								
28								
29								
30								
31								
32								
33								
34								
35								
36								
37								
38								
39								
40								
41								
42								
43								
44								
45								
46								
47								

SCHEDULE 219. -- UNDISTRIBUTED EARNINGS FROM CERTAIN INVESTMENTS IN AFFILIATED COMPANIES

1. Report below the details of all investments in common stocks included in account 130, Investments in Affiliated Companies, which qualify for the equity method under instruction 23 in the Uniform System of Accounts for Inland and Coastal Waterways Carriers.

2. Enter in column (c) the amount necessary to retroactively

adjust those investments qualifying for the equity method of accounting in accordance with instruction 23 (e) (1) of the Uniform System of Accounts.

3. Enter in column (d) the share of undistributed earnings (i.e., less dividends) or losses.

4. Enter in column (e) the amortization for the year of the ex-

cess of cost over equity in net assets (equity over cost) at date of acquisition. (See instruction 23 (e) (4).)

5. The total of column (g) must agree with column (b), line 27, schedule 200.

6. For definition of "carrier" and "noncarrier", see general instructions 6 and 7 on page 13.

Line No.	Name of issuing company and description of security held (a)	Balance at beginning of year (b)	Adjustment for investments qualifying for equity method (c)	Equity in undistributed earnings (losses) during year (d)	Amortization during year (e)	Adjustment for investments disposed of or written down during year (f)	Balance at close of year (g)
1	Carriers: (List specifics for each company)	\$	\$	\$	\$	\$	\$
2							
3							
4							
5							
6							
7							
8							
9							
10							
11							
12							
13							
14							
15							
16							
17							
18	Total						
19	Noncarriers: (Show totals only for each column)						
20	Total (lines 18 and 19)						

NOT APPLICABLE

SCHEDULE 220. — ANALYSIS OF FEDERAL INCOME AND OTHER TAXES DEFERRED

1. In column (a) are listed the particulars which most often cause a differential between taxable income and pretax accounting income. Other particulars which cause such a differential should be listed under the caption "Other", including State and other taxes deferred if computed separately. Minor items each less than \$100,000 may be combined in a single entry under "Other".

2. Indicate in column (b) the beginning of the year balance of accumulated deferred tax credits (debits) applicable to each particular in column (a).

3. Indicate in column (c) the net change in accounts 117, 176, 207 and 233 for the net tax effect of timing difference originating and reversing in the current accounting period.

4. The total of net credits (charges) for the current year in column (c) should agree with the contra charges (credits) to account 533, Provision for deferred taxes, and account 591, Provision for deferred taxes—extraordinary and prior period items, for the current year.

5. Indicate in column (d) any adjustments as appropriate, including adjustments to eliminate or reinstate deferred tax effects (credits or debits) due to applying or recognizing a loss carryforward or a loss carry-back.

6. Indicate in column (e) the cumulative total of columns (b), (c) and (d). The total of column (e) must agree with the balances in accounts 117, 176, 207 and 233.

Line No.	Particulars (a)	Beginning of Year Balance (b)	Net Credits (Charges) for Current Year (c)	Adjustments (d)	End of Year Balance (e)
1	Accelerated depreciation, Sec. 167 I.R.C.; Guideline lives pursuant to Rev. Proc 62-21	\$ NOT APPLICABLE	\$	\$	\$
2	Accelerated amortization of facilities Sec. 168 I.R.C.				
3	Other (Specify)				
4					
5					
6					
7	Investment tax credit				
8	TOTALS				

Notes and Remarks

218. OTHER INVESTMENTS

1. Give particulars of investments in stocks, bonds, other secured obligations, unsecured notes, and investment advances of others than affiliated companies, included in accounts from 122, "insurance funds"; 123, "Sinking funds"; 124, "Other special funds"; and 131, "Other investments".

2. Entries in this schedule should be made in accordance with the definitions and general instructions given on page 15, classifying the investments by the amount, class, figures, and symbols in columns (a), (b) and (c). Investments in U. S. Treasury obligations may be reported as one item.

3. Indicate by means of an arbitrary mark in column (d) the obligation in support of which any security is pledged, mortgaged, or otherwise encumbered, giving names and other important particulars of such obligations in footnotes.

4. Give totals for each class and for each subclass, and a grand total for each account.

5. Entries in column (d) should show date of maturity of bonds and other evidences of indebtedness. In case obligations of the same designation mature serially, the date in column (d) may be reported as "Serially 19__ to 19__".

Line No.	Ac- count No.	Class No. (b)	Kind of in- v- est- ment (c)	Name of issuing company or government and description of security held, also see reference, if any (d)	INVESTMENTS AT CLOSE OF YEAR			
					PAR VALUE OF AMOUNT HELD AT CLOSE OF YEAR			
					Pledged (e)	Unpledged (f)	In sinking insurance, and other special funds (g)	Total par value (h)
				NOT APPLICABLE	\$	\$	\$	\$
1								
2								
3								
4								
5								
6								
7								
8								
9								
10								
11								
12								
13								
14								
15								
16								
17								
18								
19								
20								
21								
22								
23								
24								
25								
26								
27								
28								
29								
30								
31								
32								
33								
34								
35								
36								
37								
38								
39								
40								
41								
42								
43								
44								
45								
46								
47								
48								
49								
50								
51								
52								

218. OTHER INVESTMENTS

1. Give particulars of investments in stocks, bonds, other secured obligations, unsecured notes, and investment advances of others than affiliated companies, included in accounts Nos. 122, "insurance funds"; 123, "sinking funds"; 124, "other special funds"; and 131, "Other investments".

2. Entries in this schedule should be made in accordance with the definitions and general instructions given on page 15, classifying the investments by means of letters, figures, and symbols in columns (a), (b), and (c). Investments in U. S. Treasury obligations may be reported as one item.

3. Indicate by means of an arbitrary mark in column (d) the obligation in support of which any security is pledged, mortgaged, or otherwise encumbered, giving names and other important particulars of such obligations in footnotes.

4. Give totals for each class and for each subclass, and a grand total for each account.

5. Entries in column (d) should show date of maturity of bonds and other evidences of indebtedness. In case obligations of the same designation mature serially, the date in column (d) may be reported as "Serially 19____ to 19____".

Line No.	Ac- count No.	Class No. (b)	Kind of in- ves- tment (c)	Name of issuing company or government and description of security held, also see reference, if any (d)	INVESTMENTS AT CLOSE OF YEAR			
					PAR VALUE OF AMOUNT HELD AT CLOSE OF YEAR			
					Pledged (a)	Unpledged (f)	In sinking insurance, and other special funds (g)	Total par value (h)
				NOT APPLICABLE	\$	\$	\$	\$
1								
2								
3								
4								
5								
6								
7								
8								
9								
10								
11								
12								
13								
14								
15								
16								
17								
18								
19								
20								
21								
22								
23								
24								
25								
26								
27								
28								
29								
30								
31								
32								
33								
34								
35								
36								
37								
38								
39								
40								
41								
42								
43								
44								
45								
46								
47								
48								
49								
50								
51								
52								

218. OTHER INVESTMENTS—Concluded

6. For nonpar stock, show the number of shares in lieu of the par value in columns (e), (f), (g), (h), (i), and (j).
7. In reporting advances, columns (e), (f), (g), (h), and (i) should be left blank. If any advances are pledged, give particulars in a footnote.
8. Particulars of investments made, disposed of, or written down during the year should be given in columns (j) to (n), inclusive. If the cost of any investment made during the year differs from the book value reported in column (k), explain the matter in a footnote. If the consideration given minus accrued interest or dividends included therein, if the consideration given or received for such investments was other than cash, describe the transaction in a footnote. Identify all entries in column (m) which represent a reduction in the book value of securities by symbol and give full explanation in a footnote in each case.

Line No.	INVESTMENT AT CLOSE OF YEAR	INVESTMENTS MADE DURING YEAR		INVESTMENTS DISPOSED OF OR WRITTEN DOWN DURING YEAR			DIVIDENDS OR INTEREST DURING YEAR	
	Total book value (i)	Par value (j)	Book value (k)	Par value (l)	Book value (m)	Selling price (n)	Rate (o) %	Amount credited to income (p) \$
1	\$ NOT APPLICABLE		\$	\$	\$	\$		
2								
3								
4								
5								
6								
7								
8								
9								
10								
11								
12								
13								
14								
15								
16								
17								
18								
19								
20								
21								
22								
23								
24								
25								
26								
27								
28								
29								
30								
31								
32								
33								
34								
35								
36								
37								
38								
39								
40								
41								
42								
43								
44								
45								
46								
47								
48								
49								
50								
51								
52								

221. SECURITIES, ADVANCES, AND OTHER INTANGIBLES OWNED OR CONTROLLED THROUGH NONREPORTING CARRIER AND NONCARRIER SUBSIDIARIES

Give particulars of investments represented by securities and advances (including securities issued or assumed by respondent), and of other intangible property, indirectly owned or controlled by respondent through any subsidiary which does not report to the Commission under the provisions of Part I or Part III of the Interstate Commerce Act, without regard to any question of whether the company issuing the securities, or the obligor, is controlled by the subsidiary. This schedule should include all securities, open account advances, and other intangible property

owned or controlled by nonreporting companies shown in schedules 104A, 104B, and 217, as well as those owned or controlled by any other organization or individual whose action respondent is enabled to determine. Investments in U.S. Treasury obligations may be combined in a single item.

Line No.	Class No. (a)	Name of issuing company and security or other intangible thing in which investment is made (1, 2) on same line in second section and in same order as in first section (b)	INVESTMENTS AT CLOSE OF YEAR		INVESTMENTS MADE DURING YEAR	
			Total par value (c)	Total book value (d)	Par value (e)	Book value (f)
1		NOT APPLICABLE	\$	\$	\$	\$
2						
3						
4						
5						
6						
7						
8						
9						
10						
11						
12						
13						
14						
15						
16						
17						
18						
19						
20						
21						
22						
23						
24						

221. SECURITIES, ADVANCES, AND OTHER INTANGIBLES OWNED OR CONTROLLED THROUGH NONREPORTING
CARRIER AND NONCARRIER SUBSIDIARIES—Concluded

Line No.	INVESTMENTS DISPOSED OF OR WRITTEN DOWN DURING YEAR			Names of subsidiaries in connection with things owned or controlled through them (j)
	Par value (g)	Book value (h)	Selling price (i)	
1	5	5	5	
2	NOT APPLICABLE			
3				
4				
5				
6				
7				
8				
9				
10				
11				
12				
13				
14				
15				
16				
17				
18				
19				
20				
21				
22				
23				
24				

22. PROPERTY AND EQUIPMENT

Give particulars of balances at the beginning and close of the year and of all changes during the year in the book cost and depreciation reserve for property and equipment. The balances by primary accounts should be stated in columns (b), (f), (g), and (h) and all changes made during the year should be analyzed in columns (c) to (e) and (i) to (j) inclusive.

The entry is made in column (c) of this schedule should be as follows: Under section A, "Owned property," there should be reported the amounts which represent the cost to the reporting carrier of constructing or acquiring transportation property and equipment during the year and of making additions thereto and improvements thereon, as well as the cost during the year of making repairs and improvements to physical property owned by the carrier and used for transportation purposes at, or before, the beginning of the year; under section B, "Leased property," there should be reported the amounts which represent the cost to the reporting carrier during the year of additions and improvements to transportation property leased from others under long-term contracts, in cases where such cost is not chargeable to the owning company.

In Section A, Account No. 149, "Construction work in progress," should be subdivided as applicable by account numbers 141 to 148, and by subaccount letters (a) to (d).
In Section B, Account No. 158, "Improvements on leased property," should be subdivided as applicable according to the account numbers 141 to 149, and subaccount letters (a) to (d), as shown in Section A, owned property.

Both the debits and credits applicable to the book cost and the depreciation reserve for property involved in each transfer, adjustment, or clearance between transportation property and equipment accounts should be included in the columns designated "Transfers during year." Also, the transfer of prior year's debits or credits from investment in transportation property and equipment to operating expenses or other accounts, or vice versa, should be included in the columns designated "Transfers during year." Important adjustment items should be fully explained and citations of the Interstate Commerce Commission's authority for acquisitions should be given in footnotes.

Line No.	Account	BOOK COST				
		Balance at beginning of year (b)	Additions during year (c)	Retirements during year (d)	Transfers during year (e)	Balance at close of year (f)
	A. OWNED PROPERTY					
	(140) TRANSPORTATION PROPERTY					
	Floating equipment:					
	(141) Line equipment:	X X X X X	X X X X X	X X X X X	X X X X X	X X X X X
	(a) Self-propelled cargo or passenger carrying vessels (by individual units)					
1						
2						
3		4347931	513138			4861069
4	S.S. Delta Queen					
5		137112	37319	2000		172431
6	Furniture & Fixtures Aboard					
7						
8	*Other					
9	(b) Towboats					
10	(c) Cargo barges					
11	(d) Other	X X X X X	X X X X X	X X X X X	X X X X X	X X X X X
	(142) Harbor equipment					
12	(a) Ferryboats					
13	(b) Motor launches and transfer boats					
14	(c) Barges, lighters, car and other floats					
15	(d) Tugboats					
16	(143) Miscellaneous floating equipment					
	Terminal property and equipment:	X X X X X	X X X X X	X X X X X	X X X X X	X X X X X
	(144) Buildings and other structures	X X X X X	X X X X X	X X X X X	X X X X X	X X X X X
17	(a) General office, shop and garage	535236	12098	745		546589
18	(b) Cargo handling facilities, storage warehouses and special service structures	X X X X X	X X X X X	X X X X X	X X X X X	X X X X X
19	(c) Other port service structures					
	(d) Other structures not used directly in waterline transportation	X X X X X	X X X X X	X X X X X	X X X X X	X X X X X
20	(145) Office and other terminal equipment	X X X X X	X X X X X	X X X X X	X X X X X	X X X X X
21	(a) General office, shop and garage					
22	(b) Terminal equipment for cargo handling, warehouses and special services	X X X X X	X X X X X	X X X X X	X X X X X	X X X X X
23	(c) Other port services equipment					
	(d) Other equipment not used directly in waterline transportation	X X X X X	X X X X X	X X X X X	X X X X X	X X X X X
24		15113	13162	12490		15785
25	(146) Motor and other highway equipment					

*Amortization of Negative Goodwill.

22. PROPERTY AND EQUIPMENT—Continued

Line No.	DEPRECIATION RESERVE					RETIREMENTS	
	Balance at beginning of year (a)	Additions during year (b)	Retirements during year (c)	Transfers during year (d)	Balance at close of year (e)	Salvage, including insurance (f)	Net gain (or loss) (g)
1	x x x x x	x x x x x	x x x x x	x x x x x	x x x x x	x x x x x	x x x x x
2							
3					2556402		
4	2273798	282604					
5					109066		
6	99536	11530	2000				
7		(101359)			(101359)		
8							
9							
10							
11	x x x x x	x x x x x	x x x x x	x x x x x	x x x x x	x x x x x	x x x x x
12							
13							
14							
15							
16	x x x x x	x x x x x	x x x x x	x x x x x	x x x x x	x x x x x	x x x x x
17	x x x x x	x x x x x	x x x x x	x x x x x	x x x x x	x x x x x	x x x x x
18							
19	x x x x x	x x x x x	x x x x x	x x x x x	x x x x x	x x x x x	x x x x x
20							
21	x x x x x	x x x x x	x x x x x	x x x x x	x x x x x	x x x x x	x x x x x
22	189649	55569	185		245033		
23	x x x x x	x x x x x	x x x x x	x x x x x	x x x x x	x x x x x	x x x x x
24							
25	11187	3788	10340		4635		

221. PROPERTY AND EQUIPMENT—Continued

Line No.	Account (a)	BOOK COST				
		Balance at beginning of year (b)	Additions during year (c)	Retirements during year (d)	Transfers during year (e)	Balance at close of year (f)
	A. OWNED PROPERTY—Continued					
	Land and land rights:					
	(147) Land _____	x x x x x	x x x x x	x x x x x	x x x x x	x x x x x
26	(a) General office, shop and garage _____					
27	(b) Cargo handling, warehouses and special service _____					
28	(c) Other port service _____					
29	(d) Other land not used directly in water-line transportation _____					
	(148) Public improvements _____	x x x x x	x x x x x	x x x x x	x x x x x	x x x x x
30	(a) Related to water-line transportation _____					
31	(b) Not directly related to water-line transportation _____					
	(149) Construction work in progress _____	x x x x x	x x x x x	x x x x x	x x x x x	x x x x x
32	_____					
33	_____					
34	_____					
35	_____					
36	_____					
37	GRAND TOTAL OWNED PROPERTY	5035392	575717	15235		5595874
	B. LEASED PROPERTY					
	(158) Improvements on leased property: _____	x x x x x	x x x x x	x x x x x	x x x x x	x x x x x
38	_____					
39	_____					
40	_____					
41	_____					
42	_____					
43	_____					
44	_____					
45	_____					
46	_____					
47	_____					
48	_____					
49	_____					
50	_____					
51	_____					
52	_____					
53	_____					
54	GRAND TOTAL LEASED PROPERTY					

222. PROPERTY AND EQUIPMENT—Concluded

Line No	DEPRECIATION RESERVE					RETIREMENTS	
	Balance at beginning of year (g)	Additions during year (h)	Retirement during year (i)	Transfers during year (j)	Balance at close of year (k)	Salvage, including insurance (l)	Net gain (or loss) (m)
26	x x x x x x x	x x x x x x x	x x x x x x x	x x x x x x x	x x x x x x x	x x x x x x x	x x x x x x x
27							
28							
29	x x x x x x x	x x x x x x x	x x x x x x x	x x x x x x x	x x x x x x x	x x x x x x x	x x x x x x x
30							
31	x x x x x x x	x x x x x x x	x x x x x x x	x x x x x x x	x x x x x x x	x x x x x x x	x x x x x x x
32							
33							
34							
35							
36							
37	2574170	252132	12525		2813777		
38	x x x x x x x	x x x x x x x	x x x x x x x	x x x x x x x	x x x x x x x	x x x x x x x	x x x x x x x
39							
40							
41							
42							
43							
44							
45							
46							
47							
48							
49							
50							
51							
52							
53							
54							

Schedule 250.--RENTAL EXPENSE OF LESSEE

Complete this schedule only if (a) carrier operating revenues are \$10 million or more and (b) if gross rental expense in the most recent fiscal year exceeds one percent of operating revenue.

Otherwise, show total rental expense (reduced by rentals from subleases) entering into the determination of results of operations for each period for which an income statement is presented. Rental payments under short-term leases for a month or less which are not expected to be renewed need not be included. Contingent rentals, such as those based on usage or sales, shall be reported separately from the basic or minimum rentals.

Line No.	Type of lease (a)	Current Year (b)	Prior Year (c)
	Financing leases	\$	\$
1	Minimum rentals NOT APPLICABLE		
2	Contingent rentals	((
3	Sublease rentals	((
4	Total financing leases		
	Other leases		
5	Minimum rentals		
6	Contingent rentals	((
7	Sublease rentals	((
8	Total other leases		
9	Total rental expense of lessee		

NOTE: As used in schedules 250 through 254, a "financing lease" is defined as a lease which, during the noncancellable lease period, either (a) covers 75% or more of the economic life of the property or (b) has terms which assure the lessor a full recovery of the fair market value (which would normally be represented by his investments) of the property at the inception of the lease plus a reasonable return on the use of the assets invested subject only to limited risk in the realization of the residual interest in the property and the credit risks generally associated with secured loans.

Schedule 251.—MINIMUM RENTAL COMMITMENTS

Complete this schedule only if (a) carrier operating revenues are \$10 million or more and (b) gross rental expense in the most recent fiscal year exceeds one percent of operating revenue.

Show the minimum rental commitments under all noncancellable leases, as of the date of the latest balance sheet presented, in the aggregate (with disclosure of the amounts applicable to noncapitalized financing leases) for (a) each of the five succeeding fiscal years; (b) each of the next three five-year periods; and, (c) the remainder as a single amount. The amounts so determined should be reduced by rentals to be received from existing noncancellable subleases (with disclosure of the amounts of such rentals). For purposes of this rule, a noncancellable lease is defined as one that has an initial or remaining term of more than one year and is noncancellable, or is cancellable only upon the occurrence of some remote contingency or upon the payment of a substantial penalty.

Line No.	Year ended (a)	A			B	
		Financing leases (b)	Other Leases (c)	Total (d)	Sublease rentals*	
					Financing leases (e)	Other leases (f)
1	Next year NOT APPLICABLE	\$	\$	\$	\$	\$
2	In 2 years					
3	In 3 years					
4	In 4 years					
5	In 5 years					
6	In 6 to 10 years					
7	In 11 to 15 years					
8	In 16 to 20 years					
9	Subsequent					

* The rental commitments reported in Part A of this schedule have been reduced by these amounts.

Schedule 252.—LEASE DISCLOSURE

Complete this schedule only if carrier operating revenues are \$10 million or more.

Relate in general terms: (a) the basis for calculating rental payments if dependent upon factors other than the lapse of time; (b) existence and terms of renewal or purchase options, escalation clauses, etc.; (c) the nature and amount of related guarantees made or obligations assumed; (d) restrictions on paying dividends, incurring additional debt, further leasing, etc.; and, (e) any other information necessary to assess the effect of lease commitments upon the financial position, results of operations, and changes in financial position of the lessee.

Line No.	
1	(a) NOT APPLICABLE
2	
3	
4	
5	
6	
7	
8	
9	(b)
10	
11	
12	
13	
14	
15	
16	
17	(c)
18	
19	
20	
21	
22	
23	
24	
25	(d)
26	
27	
28	
29	
30	
31	
32	
33	(e)
34	
35	
36	
37	
38	
39	
40	

Schedule 253.—LEASE COMMITMENTS—PRESENT VALUE

Complete this schedule only if (a) carrier operating revenues are \$10 million or more and (b) if the present value of the minimum lease commitments are more than five percent of the sum of the long-term debt, stockholders' equity and the present value of the minimum lease commitments, or if the impact on net income (as computed in schedule 254, Income impact—Lessee) is three percent or more of the average net income for the most recent three years.

Show all noncapitalized financing leases, the present value of the minimum lease commitments in the aggregate and by major categories of properties. Present values shall be computed by discounting net lease payments (after subtracting, if practicable, estimated, or actual amounts, if any, applicable to taxes, insurance, maintenance and other operating expenses) at the interest rate implicit in the terms of each lease at the time of entering into the lease.

Show either the weighted average interest rate (based on present value) and range of rates or specific interest rates for all lease commitments.

Line No.	Asset category (a)	Present value		Range		Weighted average	
		Current Year (b)	Prior Year (c)	Current Year (d)	Prior Year (e)	Current Year (f)	Prior Year (g)
		\$	\$	%	%	%	%
		NOT	APPLICABLE				
1	Structures.....						
2	Revenue equipment.....						
3	Shop and garage equipment.....						
4	Service cars and equipment.....						
5	Noncarrier operating property.....						
	Other (Specify):						
6							
7							
8							
9							
10	Total.....						

Schedule 254.—INCOME IMPACT—LESSEE

Complete this schedule only if carrier operating revenues are \$10 million or more.

If the impact on net income is less than three percent of the average net income for the most recent three years, a statement to this effect will suffice to complete this schedule. Otherwise, show the impact on net income for each period for which an income statement is presented if all noncapitalized financing leases were capitalized, related assets were amortized on a straight-line basis and interest cost was accrued on the basis of the outstanding lease liability. The amounts of amortization and interest cost shall be separately identified.

In calculating average net income, loss-years should be excluded. If losses were incurred in each of the most recent three years, the average loss shall be used for purposes of this test.

Line No.	Item (a)	Current Year (b)	Prior Year (c)
1	Amortization of lease rights	\$	\$
2	Interest		
3	Rent expense		
4	Income tax expense		
5	Impact (reduction) on net income		

NOTES AND REMARKS

286. ACQUISITION ADJUSTMENT

Give particulars of all changes included in account No. 151, "Acquisition adjustment," during the year and citation of the Interstate Commerce Commission's authority therefor.

In column (h) show the account number to which the entries in column (c) were credited and the account number to which the entries in column (d) were charged. If more than one contra account is involved in an item, the amount applicable to each account and total for the item should be

shown.

Items amounting to less than \$50,000 for class A carriers by water or less than \$10,000 for class B carriers by water may be combined in a single entry designated "Minor items, _____ in number each less than \$50,000 or \$10,000," as may be appropriate to the class of carrier.

Line No.	Item (a)	Contra account number (h)	Charges during the year (c)	Credits during the year (d)
1	NOT APPLICABLE		\$	\$
2				
3				
4				
5				
6				
7				
8				
9				
10				
11				
12				
13				
14				
15				
16				
17				
18				
19				
20				
21				
22				
23				
24				
25				
26				
27				
28				
29				
30				
31				
32				
33				
34				
35				
36				
37				
38				
39				
40				
41				
42				
43				
44				
45				
46				
47				
48				
49	Total	x x x		
50	Net Changes	x x x		

287. INVESTMENTS IN NONCARRIER PHYSICAL PROPERTY

Give particulars of all investments of the respondent in physical property other than its waterway lines and other than property used in auxiliary for "outside" operations collateral to its waterway operations. This schedule should include all such direct investments in physical property as are includible in account No. 160, "Noncarrier physical property," in the Uniform System of Accounts. The description of the property in column (a) should give the location and other identification of it with a reasonable degree of particularity.

Each item amounting to \$10,000 or more should be stated, items less than \$10,000 may be combined in a single entry designated "Minor items, each less than \$10,000."

If any of the property herein provided for was acquired in consideration of

stocks, or of bonds or other evidences of debt, or in exchange for other property, enter in column (c) only the actual cash or money paid, and in a note attached to this sheet describe fully the consideration actually given.

In column (e) give an analysis of the amounts included (in respect of the properties in this schedule) in the item shown on the Balance Sheet as of the close of the year against account No. 161, "Depreciation reserve—Noncarrier physical property."

If any property of the character provided for in this schedule, amounting to \$50,000 or more, was disposed of during the year, give particulars in a footnote.

Line No.	Name and description of physical property held at close of year as an investment (a)	Date of acquisition (b)	Actual money cost to respondent if different than column (d) (c)	Book cost at close of year (d)	Depreciation accrued to close of year (e)
1	NOT APPLICABLE		\$	\$	\$
2					
3					
4					
5					
6					
7					
8					
9					
10					
11					
12					
13					
14					
15					
16					
17					
18					
19					
20	Total				

288. NOTES PAYABLE

1. Give particulars of the various creditors and the character of the transactions involved in accounts Nos. 200, "Notes payable," and 201, "Affiliated companies—Notes and accounts payable."

2. List every item in excess of \$10,000 and state its date of issue, date of maturity, and rate of interest.

3. For creditors whose balances were severally less than \$10,000, a single entry

may be made under a caption "Minor accounts, each less than \$10,000."

4. Entries in columns (g) and (h) should include interest accrued and interest paid on notes payable retired during the year, even though no portion of the issue remained outstanding at the close of the year.

5. State totals separately for each account.

Line No.	Name of creditor company (a)	Character of liability or of transaction (b)	Date of issue (c)	Date of maturity (d)	Rate of interest (e)	Balance at close of year (f)	Interest accrued during year (g)	Interest paid during year (h)
1	NOT APPLICABLE				%	\$	\$	\$
2								
3								
4								
5								
6								
7								
8								
9								
10								
11								
12								
13								
14								
15								

261. FUNDED DEBT AND RECEIVERS' AND TRUSTEES' SECURITIES

1. Give particulars of the various unmatured bonds and other evidences of funded debt of the respondent (except equipment obligations, for which see schedule No. 263, p. 30), which were in existence at the close of the year. Entries in this schedule should be confined to those includible in accounts Nos. 211, "Funded debt unmatured," and 217, "Receivers' and trustees' securities."

2. In column (a) show the name of each bond or other obligation as it is designated in the records of the respondent, classifying each obligation under the appropriate following subheading as they are defined in the Uniform System of Accounts:

1. Mortgage Bonds
2. Collateral Trust Bonds
3. Income Bonds
4. Miscellaneous Obligation Maturing More Than One Year After Date of Is-

sue

5. Receipts Outstanding for Funded Debt*

6. Equipment Obligations (details on p. 30)

7. Receivers' and Trustees' Securities

Show a total for each subheading.

3. In case obligation of the same designation mature serially or otherwise at various dates, enter in column (c) the latest date of maturity and explain the matter in a footnote.

4. Column (d) calls for the par value of the amount of debt authorized to be incurred, as determined by the final authority whose assent is necessary to the legal validity of the issue. In case such final authority is some public officer or board, attach a footnote showing such officer or board and the date when assent was given. In all cases where any issues, whether actual or merely nominal, were made during

Line No.	Name and character of obligation (a)	Nominal date of issue (b)	Date of maturity (c)	Par value of extent of indebtedness authorized (d)	Total par value outstanding at close of year (e)	TOTAL PAR VALUE NOMINALLY ISSUED AND NOMINALLY OUTSTANDING AT CLOSE OF YEAR		
						In treasuries (f)	Mortgaged as collateral (g)	In sinking or other funds (h)
1	NOT APPLICABLE			\$	\$	\$	\$	\$
2								
3								
4								
5								
6								
7								
8								
9								
10								
11								
12								
13								
14								
15								
16								
17								
18								
19								
20								
21								
22								
23								
24								
25								
26								
27								
28								
29								
30								
31								
32								
33								
34								
35								
36								
37								
38								
39								
40								
41								
42								
43								
44								
45								
46	GRAND TOTAL	X X X X X X						

261. FUNDED DEBT AND RECEIVERS' AND TRUSTEES' SECURITIES—Concluded

the year, state on page 31 the purposes for which such issues were authorized, as expressed in the resolution of the final authority passing on the matter.

5. Entries in column (e) should include funded debt nominally issued, nominally outstanding, and actually outstanding.

6. Entries in columns (f), (g) and (h) should be appropriately footnoted to show (1) Total par value nominally but not actually issued, and (2) Total par value reacquired after actual issue and held alive at close of year.

7. Entries should conform to the definitions of "nominally issued," "actually issued," etc., as given in the fifth paragraph of instructions on page 32.

8. If the items of interest accrued during the year as entered in columns (i) and (m) do not aggregate the total accrual for the year on any security, explain the discrepancy.

Entries in these columns should include interest accrued on funded debt reacquired or retired during the year although no portion of the issue is actually outstanding at the close of the year.

9. In determining the entries for column (n), do not treat any interest as paid unless the liability of the respondent in respect to it is extinguished. Deposits of cash with banks and other fiscal agents for the payment of interest coupons should not be reported as payments of such interest until actually paid to coupon holders or others under such circumstances as to relieve the respondent from further liability. Interest falling due on January 1 is to be treated as matured on December 31.

Line No.	Total par value actually outstanding at close of year (e)	INTEREST PROVISIONS		AMOUNT OF INTEREST ACCRUED DURING YEAR		Amount of interest paid during year (n)	Long-term debt due within one year (o)
		Rate per cent per annum (f)	Dates due (g)	Charged to income (h)	Charged to construction or other investment account (m)		
1	\$ NOT APPLICABLE			\$	\$	\$	\$
2							
3							
4							
5							
6							
7							
8							
9							
10							
11							
12							
13							
14							
15							
16							
17							
18							
19							
20							
21							
22							
23							
24							
25							
26							
27							
28							
29							
30							
31							
32							
33							
34							
35							
36							
37							
38							
39							
40							
41							
42							
43							
44							
45							
46		X X X	X X X				

263. EQUIPMENT OBLIGATIONS

Give the particulars of each series of unmatured obligations issued or assumed by the corporation, maturing at the close of the year, the sole security for which is a first lien on equipment.

In column (a) show the name by which the obligation is designated on the respondent's records.

In column (c) show the number of years from the nominal date of issue to the date of maturity of the latest maturing obligation in the particular series.

If the payments required in the contract are unequal in amount or are to occur at unequal intervals, attach a reference mark to the entry in column (d) and show full particulars in a footnote.

In column (e) show classes and numbers of units, and other matters of identification. If the obligations bear no interest prior to maturity, the entry in column (f) should show the rate applicable after maturity, and references should be made to a footnote explaining that no interest accrues on the obligation prior to date of maturity.

For definition of "actually issued," see the fifth paragraph of instructions on page 32. If any requirement of the instructions is not met, particulars of them and of interest thereon should be given in a footnote.

Line No.	Serial or other designation	Nominal date of issue (b)	Term in year (c)	Number of payments (d)	Equipment covered (e)	Contract price of equipment acquired (f)	INTEREST ACCRUED DURING YEAR										Interest paid during year (g)
							Cash paid on account of equipment (h)	Total amount of debt then actually issued (i)	Rate of interest per annum (j)	Interest dates (k)	Actually outstanding obligations matured and unpaid at close of year (l)	Actually outstanding obligations unmatured at close of year (m)	Interest matured and unpaid at close of year (n)	Interest accrued not due at close of year (o)	Charged to income (p)	Charged to cost of property (q)	
1	NOT APPLICABLE					\$	\$					\$	\$			\$	
2																	
3																	
4																	
5																	
6																	
7																	
8																	
9																	
10																	
11																	
12																	
13																	
14																	
15																	
Total—Current, maturing within 1 year																	
Total—Long-term debt																	
GRAND TOTAL																	

265. FUNDED DEBT AND OTHER OBLIGATIONS (MATURED AND UNMATURED) CHANGES DURING THE YEAR

1. Give particulars of changes during the year in funded debt and other obligations included in accounts Nos. 211, "Funded debt unmatured," and 212, "Receivers' and trustees' securities." List entries under captions giving account numbers and titles and insert total for each account. In column (c) state whether issued for construction of new properties, for additions and betterments, for purchase of vessels, boats, or other property, for conversion, for acquisition of securities, for reorganization, or for other corporate purposes. Also give the number and date of authorization by the public authority under whose control such issue was made. Among such authority, in column (e) include as cash all money, checks, drafts, bills of exchange, and other commercial paper payable at par on demand. For nominally

issued securities, show returns in columns (a), (b), (c), and (d) only.

2. For each class of securities actually issued, the sum of the entries in columns (e), (f), and (g), plus discounts or less premiums in column (g), should equal the entry in column (d). For definition of expense, reportable in column (h), see Special Instruction No. 27, "Discount, expense, and premium on long-term debt," in the Classification of Balance Sheet Accounts.

3. Particulars concerning the reacquirement of securities that were actually outstanding should be given in columns (a), (i), and (j).

Line No.	Name of obligation (a)	Date of issue (b)	SECURITIES ISSUED DURING YEAR			Remarks (k)
			Purpose of the issue and authority (c)	Par value (d)	Net proceeds received (exclusive of cash or its equivalent) (e)	
1	NOT APPLICABLE			\$	\$	
2						
3						
4						
5						
6						
7						
8						
9						
10						
11						
12						
13						
14						
15						
16						
17						
18						
19						

Line No.	SECURITIES ISSUED DURING YEAR—Continued			SECURITIES REACQUIRED DURING YEAR		Remarks (k)
	Cash value of other property acquired or services received in consideration for issue (f)	Net total discounts (on track) or premiums (on bonds). Excludes entries in column (h) (g)	Expense of issuing securities (h)	AMOUNT REACQUIRED		
				Par value (i)	Purchase price (j)	
1	\$	\$	\$	\$	\$	
2						
3						
4						
5						
6						
7						
8						
9						
10						
11						
12						
13						
14						
15						
16						
17						
18						
19						

251. CAPITAL STOCK

1. Give particulars of the various issues of capital stock of the respondent, distinguishing separate issues of any general class, if different in any respect.
2. In the second section list particulars of the various issues on the same lines and in the same order as in the first section.
3. Identify the entries in columns (m) to (s), inclusive, in a manner which will indicate whether par value or the number of shares is shown.
4. In stating the date of an authorization the date of the latest assent or ratification necessary to its validity should be shown, e.g., in case an authorization is required to be ratified by stockholders after action by the board of directors, but is not required to be approved by any State or other governmental board or officer, give the date of approval by stockholders, if the assent of a State railroad commission or other public board or officer is necessary, give the date of such assent, or if subsequent to such assent notice has to be filed with a secretary of state or other public officer

and a tax or other fee has to be paid as a condition precedent to the validity of the issue, give the date of such payment. In case some condition precedent has to be complied with after the approval and ratification of the stockholders has been obtained, state, in a footnote, the particulars of such condition and of the respondent's compliance therewith.

5. For the purposes of this report, capital stock and other securities are considered to be nominally issued when certificates are signed and sealed and placed with the proper officer for sale and delivery or are pledged or otherwise placed in some special fund of the respondent. They are considered to be actually issued when sold to a bona fide purchaser for a valuable consideration, and such purchaser holds free from control by the respondent. All securities actually issued and not reacquired by or for the respondent are considered to be actually outstanding. If reacquired by or for the respondent under such circumstances as require them to be considered as held alive, and not canceled or retired, they are considered to be

nominally outstanding.

6. Column (d) refers to the initial preference dividend payable before any common dividend; columns (k) and (l) to participations in excess of initial preference dividend; at a specified percentage or amount (nonpar stock) (column (k)) or a percentage or proportion of the profits (column (l)).

7. "Authenticated" as applied to column (m) of this schedule means the total par value of certificates of par value stock or total number of shares of nonpar stock that have been signed and sealed and placed with the proper officer of the carrier for sale or other disposition. The amount stated in this column is the sum total of the amounts stated as nominally issued and actually issued stock.

8. In column (r) show the actual consideration received for the stock whether in cash or other property.

Line No.	Class of stock	Date issue was authorized	Par value per share of non par, or stated	PREFERRED STOCK					OTHER PROVISIONS OF CONTRACT					STOCK ACTUALLY OR INSTANDING AT CLOSE OF YEAR				
				Dividend rate specified in contract	Total amount of accumulated dividends	CUMULATIVE		Noncumulative (Yes or No)	Convertible (Yes or No)	Callable or redeemable (Yes or No)	PARTICIPATING DIVIDENDS		Number of shares	Par value of par value stock	Book value of stock without par value			
						To extent earned (Yes or No)	Fixed rate or percent specified by contract				Fixed amount or percent specified	Fixed ratio with common (Specify)						
	(a)	(b)	(c)	(d)	(e)	(f)	(g)	(h)	(i)	(j)	(k)	(l)	(m)	(n)	(o)			
1	Common		\$	X X X X	X X X X	X X X X	X X X X	X X X X	X X X X	X X X X	X X X X	X X X X	X X X X	X X X X	X X X X			
2				X X X X	X X X X	X X X X	X X X X	X X X X	X X X X	X X X X	X X X X	X X X X	X X X X	X X X X	X X X X			
3				X X X X	X X X X	X X X X	X X X X	X X X X	X X X X	X X X X	X X X X	X X X X	X X X X	X X X X	X X X X			
4				X X X X	X X X X	X X X X	X X X X	X X X X	X X X X	X X X X	X X X X	X X X X	X X X X	X X X X	X X X X			
5	Preferred			X X X X	X X X X	X X X X	X X X X	X X X X	X X X X	X X X X	X X X X	X X X X	X X X X	X X X X	X X X X			
6																		
7																		
8	Debenture																	
9																		
10	Receipts outstanding for installments paid*																	
11																		
12	TOTAL			X X X X	X X X X	X X X X	X X X X	X X X X	X X X X	X X X X	X X X X	X X X X	X X X X	X X X X	X X X X			
	PAR VALUE OF PAR VALUE STOCK OR NUMBER OF SHARES OF NONPAR STOCK				REACQUIRED AND		NOMINALLY ISSUED AND		STOCK ACTUALLY OR INSTANDING AT CLOSE OF YEAR									
	Authorized (m)	Authenticated (n)	Actually issued (o)	Canceled (p)	Actually issued (q)	Canceled (r)	Held in special funds or in treasury or pledged (s) (t) (u)	Canceled (v)	Number of shares (x)	Par value of par value stock (y)	Book value of stock without par value (z)							
1			1,000 Shares							\$ 100	100,000							
2																		
3																		
4																		
5																		
6																		
7																		
8																		
9																		
10																		
11																		
12																		

253. CAPITAL STOCK CHANGES DURING THE YEAR

Give full particulars of stocks actually or nominally issued (either original issues or reissues) and of stocks reacquired or canceled during the year.

In the second section of the schedule show the particulars of the several issues on the same lines and in the same order as in the first section.

In column (c) state whether issued for construction of new properties, for additions and betterments, for purchase of vessels, boats, or other property, for conversion, for acquisition of securities, for reorganization, or for other corporate purposes. If an issue of securities was authorized for more than one purpose, state amount applicable to each purpose. Also give the number and date of the authorization by

the public authority under whose control such issue was made, naming such authority. In column (e) include as cash all money, checks, drafts, bills of exchange, and other commercial paper payable at par on demand. For nominally issued stock, show returns in columns (a), (b), (c), and (d) only. For each class of par stock actually issued the sum of the entries in columns (e), (f), and (h), plus discounts or less premiums in column (g), should equal the entry in column (d).

Particulars concerning the reacquisition of stock that was actually outstanding should be given in columns (a), (f), and (j).

Line No.	Class of stock	STOCKS ISSUED DURING YEAR			
		Date of issue	Purpose of the issue and authority	Par value (for nonpar stock show the number of shares)	Cash received as consideration for stock
	(a)	(b)	(c)	(d)	(e)
1	NOT APPLICABLE			\$	\$
2					
3					
4					
5					
6					
7					
8					
9					
10					
11					
12					
13					
14					
TOTAL					

Line No.	STOCKS ISSUED DURING YEAR—Continued			STOCKS REACQUIRED DURING YEAR		Remarks
	Cash value of other property acquired or services received as consideration for issue	Net total discounts (in black) or premiums (in red). Excludes entries in column (b)	Expense of issuing capital stock	Par value (For nonpar stock show the number of shares)	Purchase price	
	(f)	(g)	(h)	(i)	(j)	(k)
1	\$ NOT APPLICABLE	\$	\$	\$	\$	
2						
3						
4						
5						
6						
7						
8						
9						
10						
11						
12						
13						
14						

254. STOCK LIABILITY FOR CONVERSION OF SECURITIES OF OTHER COMPANIES

If at the close of the year respondent was subject to any liability to issue its own capital stock in exchange for outstanding securities of constituent of other companies, give full particulars thereof hereunder, including names of parties to contracts and abstracts of terms of contracts whereunder such liability exists.

256. PROPRIETORIAL CAPITAL

1. Give an analysis as called for of account No. 245, "Proprietorial capital," for the year
2. This account is subject to change only by additional investments or by withdrawals of amounts invested.

Line No.	Item (a)	Amount (b)
1	Balance at beginning of year <u>NOT APPLICABLE</u>	\$
2	Additional investments during the year	
3	Other credits (detail):	
4		
5		
6		
7		Total credits
8	Debits during the year (detail):	
9		
10		
11		
12		Total Debits
13	Balance at close of year	

State the names and addresses of each partner, including silent or limited, and their interests.

Line	Name (a)	Address (b)	Proportion of interests (c)
14			
15			
16			
17			
18			
19			
20			

291. RETAINED INCOME—UNAPPROPRIATED

1. Show hereunder the items of the Retained Income Accounts of the respondent for the year, classified in accordance with the Uniform System of Accounts for Inland and Coastal Waterways Carriers.

2. All contra entries hereunder should be indicated in parentheses.

3. Segregate in column (c) all amounts applicable to the equity in undistributed earnings (losses) of affiliated companies based on the equity

method of accounting.

4. Line 4, column (c), should agree with line 13, column (b), schedule 300. The total of columns (b) and (c), line 4, should agree with line 36, column (b), schedule 300.

5. Include in column (b) only amounts applicable to Retained Income exclusive of any amounts included in column (c).

Line No.	Item (a)	Retained income accounts (b)	Equity in undistributed earnings of affiliated companies (c)
1	(280) Retained income (or deficit) at beginning of year	(2298223)	X X X X X X
2	Equity in undistributed earnings (losses) of affiliated companies at beginning of year	X X X X X X	
3	(281) Net income balance (p. 11)	(2632322)	X X X X X X
4	(282) Prior period adjustments to beginning retained income account		
5	(283) Miscellaneous credits (p. 41)*	(349165)	
6	(285) Miscellaneous debits (p. 41)*	(349165)	
7	(286) Miscellaneous reversals of retained income (p. 41)		
8	(287) Dividend appropriations of retained income (p. 35)		
9	(280) Retained income (or deficit) at close of year (p. 9)		X X X X X X
10	Equity in undistributed earnings (losses) of affiliated companies at end of year	X X X X X X	
11	Balance from line 10(c)		X X X X X X
12	Total unappropriated retained income and equity in undistributed earnings (losses) of affiliated companies at end of year (lines 9 and 11)	(5279710)	X X X X X X

*Note: Amount of assigned Federal Income tax consequences:

13	Account 283 \$
14	Account 285 \$

293. DIVIDEND APPROPRIATIONS

Give particulars of each dividend declared, payable from surplus. For nonpar stock, show the number of shares in column (d) and the rate per share in column (b) or (c). If any such dividend was payable in anything other than cash, explain the matter fully in a footnote. If an obligation of any character has been incurred for the

purpose of procuring funds for the payment of any dividend or for the purpose of replenishing the treasury of the respondent after payment of any dividend, give full particulars in a footnote.

Line No.	Name of security on which dividend was declared (a)	RATE PERCENT OR PER SHARE		The value or number of shares or the value on which dividend was declared (d)	DISTRIBUTION OF CHARGE		DATE	
		Regular (b)	Extra (c)		Retained income—unappropriated (e)	Other (f)	Declared (g)	Payable (h)
1				\$	\$	\$		
2								
3								
4								
5								
6				Total				

296. CAPITAL SURPLUS

Give an analysis in the form called for below of account No. 250 "Capital surplus." In column (a) give a brief description of the item added or deducted and in

column (b) insert the contra account number to which the amount stated in column (c), (d), or (e) was charged or credited.

Line No.	Item (a)	Contra account number (b)	ACCOUNT NO.		
			250.1 Premiums and assessments on capital stock (c)	250.2 Paid-in surplus (d)	250.3 Other capital surplus (e)
1	Balance at beginning of year	X X X	\$	\$ 888966	\$
2	Additions during the year (described):				
3	Capital Contribution			12801685	
4					
5					
6					
7	Total additions during the year	X X X			
8	Deductions during the year (described):				
9					
10					
11					
12	Total deductions	X X X			
13	Balance at close of year	X X X		13690651	

310. WATER-LINE OPERATING REVENUES—CLASS A COMPANIES
(For companies having average annual operating revenues exceeding \$500,000)

State the water-line operating revenues of the respondent for the year _____ portion of joint traffic receipt belonging to other carriers should not be classified in accordance with the Uniform System of Accounts. The pro- included in column (b).

Line No.	Class of operating revenues (a)	Amount of revenue for the year (b)	Remarks (c)
	I. OPERATING REVENUE—LINE SERVICE	\$	
1	(301) Freight revenue		
2	(302) Passenger revenue	4136653	
3	(303) Baggage		
4	(304) Mail		
5	(305) Express		
6	(306) Miscellaneous voyage revenue		
7	(312) Demurrage		
8	(313) Revenue from towing for regulated carriers		
9	Total operating revenue—Line service	4136656	
	II. OTHER OPERATING REVENUE		
10	(320) Special services		
11	(321) Ferry service		
12	Total other operating revenue		
	III. REVENUE FROM TERMINAL OPERATIONS		
13	(331) Revenue from cargo-handling operations		
14	(332) Revenue from tug and lighter operations		
15	(333) Agency fees, commissions, and brokerage		
16	(334) Miscellaneous operating revenue		
17	Total revenue from terminal operations		
	IV. RENT REVENUE		
18	(341) Revenue from charters		
19	(342) Other rent revenue (p. 39)		
20	Total rent revenue		
	V. MOTOR-CARRIER OPERATIONS		
21	(351) Motor-carrier revenue		
22	Total water-line operating revenues	4136656	
23	Operating ratio, i.e., ratio of operating expenses to operating revenues, _____ percent. (Two decimal places required.)		

311. WATER-LINE REVENUES—CLASS B COMPANIES

(For companies having average annual operating revenues exceeding \$100,000 but not more than \$500,000)

State the water-line operating revenues of the respondent for the year _____ portion of joint traffic receipts belonging to other carriers should not be classified in accordance with the Uniform System of Accounts. The pro- included in column (b).

Line No.	Class of operating revenues (a)	Amount of revenue for the year (b)	Remarks (c)
	I. OPERATING REVENUE—LINE SERVICE	\$	NOT APPLICABLE
1	(301) Freight revenue		
2	(302) Passenger revenue		
3	(303) Other line service revenue		
4	(315) Revenue from towing for regulated carriers		
5	Total operating revenue—Line service		
	II. OTHER OPERATING REVENUE		
6	(320) Special services		
7	(321) Ferry service		
8	Total other operating revenue		
	III. REVENUE FROM TERMINAL OPERATIONS		
9	(331) Terminal revenues		
	IV. RENT REVENUE		
10	(341) Charter and other rents (p. 39)		
	V. MOTOR-CARRIER OPERATIONS		
11	(351) Motor-carrier revenue		
12	Total water-line operating revenues		
13	Operating ratio, i.e., ratio of operating expenses to operating revenues, _____ percent. (Two decimal places required.)		

320. WATER-LINE OPERATING EXPENSES—CLASS A COMPANIES
(For companies having average annual operating revenues exceeding \$500,000)

State the water-line operating expenses of the respondent for the year, classifying them in accordance with the Uniform System of Accounts.

Line No.	Name of water-line operating expense account (a)	Amount of operating expenses for the year (b)	Line No.	Name of water-line operating expense account (a)	Amount of operating expenses for the year (b)
		\$			\$
	I. MAINTENANCE EXPENSES			IV. TRAFFIC EXPENSES	
1	(401) Supervision	458022	38	(456) Supervision	351009
2	(402) Repairs of floating equipment		39	(457) Outside traffic agencies	408686
3	(404) Repairs of buildings and other structures		40	(458) Advertising	2292777
4	(405) Repairs of office and terminal equipment		41	(459) Other traffic expenses	466258
5	(406) Repairs of highway equipment		42	Total traffic expenses	3518730
6	(407) Shop expenses			V. GENERAL EXPENSES	
7	(408) Other maintenance expenses	458022	43	(461) General officers and clerks	550587
8	Total maintenance expenses	458022	44	(462) General office supplies and expenses	180350
	II. DEPRECIATION AND AMORTIZATION		45	(463) Law expenses	95099
9	(411) Depreciation—Transportation property	239606	46	(464) Management commissions	-0-
10	(413) Amortization of investment—Leased property		47	(465) Pensions and relief	54035
11	Total depreciation and amortization	239606	48	(466) Stationery and printing	21353
	III. TRANSPORTATION EXPENSES		49	(467) Other expenses	506389
	A. Line Service		50	Total general expenses	1408413
12	(421) Supervision	364412		VI. CASUALTIES AND INSURANCE	
13	(422) Wages of crews	502486	51	(471) Supervision	
14	(423) Fuel	554742	52	(472) Baggage insurance and losses	
15	(424) Lubricants and water	25734	53	(473) Hull insurance and damage	38200
16	(425) Food supplies	360355	54	(474) Cargo insurance, loss and damage	
17	(426) Stores, supplies, and equipment	324351	55	(475) Liability insurance and losses, marine operations	132027
18	(427) Buffet supplies	180740	56	(476) Liability insurance and losses, non-marine operations	
19	(428) Other vessel expenses	347222	57	(477) Other insurance	
20	(429) Outside towing expenses	4044	58	Total casualties and insurance expenses	220227
21	(430) Wharfage and dockage	1366		VII. OPERATING RENTS	
22	(431) Port expenses	20009	59	(481) Charter rents—Transportation property	
23	(432) Agency fees and commissions		60	(483) Other operating rents (p. 40)	
24	(433) Lay-up expenses		61	Total operating rents	
25	Total line service expenses	2803461		VIII. OPERATING TAXES	
	B. Terminal Service		62	(485) Pay-roll taxes (p. 38)	167393
26	(441) Supervision		63	(486) Water-line tax accruals (p. 38)	4174
27	(442) Agents		64	Total operating taxes	171567
28	(443) Stevedoring			IX. MOTOR-CARRIER OPERATIONS	
29	(444) Precooling and cold-storage operations		65	(491) Motor-carrier expenses	
30	(445) Light, heat, power, and water		66	GRAND TOTAL WATER-LINE OPERATING EXPENSES	8820026
31	(446) Stationery and printing				
32	(447) Tug operations				
33	(448) Operation of highway vehicles				
34	(449) Local transfers				
35	(450) Other terminal operations				
36	Total terminal service expenses				
37	GRAND TOTAL TRANSPORTATION EXPENSES	2803461			

350. WATER-LINE TAXES

1. Give the particulars called for with respect to the taxes charged to accounts Nos. 485, "Payroll taxes"; 486, "Water-line tax accruals"; and 532, "Income taxes on income from continuing operations"; during the year.

2. Taxes are those annual or other payments exacted by governments (Federal, State, county, municipal, school, and other tax district authorities) for the purpose of raising funds for public uses. They do not include payments exacted for special benefits conferred on the payor, such as special assessments for street improvements, etc.

3. Properties on which taxes are paid should be classified and grouped as follows:

(A) All properties owned by the respondent and its proprietary companies (showing these as a whole or in detail as the respondent may prefer);

(B) Properties held under any form of lease from other than proprietary companies and upon which respondent is required to pay the taxes in addition to the stipulated rent, showing such properties in detail;

(C) Properties held under any form of lease from other than proprietary companies and upon which the respondent is required to pay the taxes as a part of the stipulated rent, showing such properties in detail.

4. With respect to each of the groups or detailed properties above specified, show in the upper section:

(a) The name of the company (or group).

(b) The State (or States or governments other than the United States) to which taxes are paid.

(c) to (e), inclusive. The amounts charged to the accounts as indicated by the column headings. In column (f), show totals of the entries on each line.

5. In the lower section show:

(a) The name of the company (or group).

(b) Separately, the various kinds of U.S. Government taxes.

(c) to (e), inclusive. The amounts charged to the accounts as indicated by the column headings. In column (f), show totals of the entries on each line.

6. The grand totals of columns (c), (d), and (e) should be the same as in the operating expense and income schedules of this report, for the respective accounts.

Line No.	Name of company (a)	Name of State, or kind of tax (b)	Pay-roll taxes (Acct. 485) (c)	Water-line tax accruals (Acct. 486) (d)	Income taxes on income from con- tinuing operations (Acct. 532) (e)	Total (f)
			\$	\$	\$	\$
	OTHER THAN U.S. GOVERNMENT TAXES					
1		Ohio Unemployment	42704			42704
2		Ohio Workmens Comp	720			720
3		Kentucky OH, LA		4174		4174
4						
5						
6						
7						
8						
9						
10						
11						
12						
13						
14						
15						
16						
17						
18						
19						
20		TOTAL	43424	4174		47598
	U.S. GOVERNMENT TAXES					
21		FICA	114361			114361
22		FUTA	9608			9608
23		Income Tax			(2362227)	(2362227)
24						
25						
26						
27						
28						
29						
30						
31						
32						
33						
34						
35						
36		TOTAL U.S. GOVERNMENT TAXES	123969		(2362227)	(2238258)
37		GRAND TOTAL	167393	4174	(2362227)	(2190430)

321. WATER-LINE OPERATING EXPENSES—CLASS B COMPANIES

(For companies having average annual operating revenues exceeding \$100,000 but not more than \$500,000)

State the respondent's water-line operating expenses for the year, classifying them in accordance with the Uniform System of Accounts.

NOT APPLICABLE

Line No.	Name of account (a)	Amount of expenses during year (b)	Line No.	Name of account (a)	Amount of expenses during year (b)
	I. MAINTENANCE EXPENSES			V. GENERAL EXPENSES	
1	(401) Maintenance of vessels and other property		9	(461) General expenses	
	DEPRECIATION AND AMORTIZATION			VI. CASUALTIES AND INSURANCE	
2	(411) Depreciation and amortization		10	(471) Casualties and insurance	
	III. TRANSPORTATION EXPENSES			VII. OPERATING RENTS	
	A. Line service		11	(481) Charter and other rents (p. 40)	
3	(421) Operation of vessels			VII. OPERATING TAXES	
4	(433) Lay-up expenses		12	(485) Pay-roll and other water-line tax accruals (p. 38)	
5	Total line service expenses		13	Total operating taxes	
	B. Terminal Service			IX. MOTOR CARRIER OPERATIONS	
6	(441) Terminal expenses		14	(491) Motor carrier expenses	
7	Total transportation expenses		15	GRAND TOTAL WATER-LINE OPERATING EXPENSES	
8	(456) Traffic expenses				

371. RENT REVENUE

1. Give particulars concerning transportation water-line floating equipment, property, or equipment, that respondent leased or rented to others for a period of one year or more, the revenue from which was included in account No. 342, "Other rent revenue."

\$10,000 per annum may be combined under a single entry with respect to each primary account, such entry to be designated "Minor items, each less than \$10,000 per annum."

2. Floating equipment, property and equipment, renting at less than

Line No.	DESCRIPTION OF VESSEL OR PROPERTY		Name of charterer or leaseholder	Rent accrued during year
	Kind (a)	Name or location (b)	(c)	(d)
1	NOT APPLICABLE			\$
2				
3				
4				
5				
6				
7				
8				
9				
10				
11				
12				
13				
14				
15				
16				
17				
18				
19				
20				
			TOTAL	

372. ABSTRACT OF TERMS AND CONDITIONS OF LEASES

1. Give brief abstracts of the terms and conditions of leases under which the above-listed rents are derived, showing particularly (1) the date of the grant, (2) the chain of title (in case of assignment or subletting) and dates of transfer connecting the original parties with the present parties, (3) the basis on which the amount of the annual rent is determined, and (4) the date when the lease will terminate, or, if the date of termination has not yet been fixed, the provisions governing the termination of the

lease.

2. Copies of leases may be filed in lieu of abstracts above called for. References to copies filed in prior years should be specific.

3. If the respondent has any reversionary interest in water-line property from which it derives no rent, give the particulars hereunder; if it has no such reversionary interest, state that fact.

NOTE.—Only changes during the year are required. If there were no changes, state that fact.

WC 137312

THE DELTA QUEEN STEAMBOAT CO.

1979

2

381. OTHER OPERATING RENTS

1. Give particulars of transportation water-line floating equipment, property or equipment, that the respondent leased or rented from others for a period of one year or more, the rent payable and expenditures for which were included in account No. 483, "Other operating rents."

\$10,000 per annum, may be combined in a single entry under the appropriate primary account designated "Minor items, each less than \$10,000 per annum."

2. Floating equipment, property and equipment, rented for less than

Line No.	DESCRIPTION OF VESSEL OR PROPERTY		Name of lessor or reversioner (c)	Term covered by lease (d)	Rent accrued during year (e)
	Kind (a)	Name or location (b)			
1		NOT APPLICABLE			\$
2					
3					
4					
5					
6					
7					
8					
9					
10					
11					
12					
13					
14					
15					
16					
17					
18					
19					
20					
21					
22					
23					
24					
25					
26					
27					
28					
29					
30					
31					
32				TOTAL	

382. ABSTRACTS OF LEASEHOLD CONTRACTS

1. Give brief abstracts of the terms and conditions of leases under which the respondent holds the properties above named, showing particularly (1) the date of the lease, (2) the chain of title and dates of transfers connecting the original lessee with the respondent in case of assignment or subletting, (3) the basis on which the amount of the annual rent is de-

termined, and (4) the date when the lease is to terminate, or, if such date has not yet been determined, the provisions governing its determination.

2. In lieu of the abstracts here called for, the respondent may file copies of lease agreements and give references to copies heretofore filed with the Commission. Such references should be specific.

NOTE.—Only changes during the year are required. If there were no changes, state that fact.

396. MISCELLANEOUS ITEMS IN INCOME AND RETAINED INCOME ACCOUNTS FOR THE YEAR

Give a detailed analysis of each item in accounts 508, "Profits from sale or disposition of property"; 283, "Miscellaneous credits"; 285, "Miscellaneous debits"; 286, "Miscellaneous reservations of retained income"; 570, "Extraordinary items"; and 590, "Income taxes on extraordinary items". Entries should be grouped by number with respect

to each account, and a total should be stated for each group. For accounts 508, 283, 285, and 286, each item amounting to \$10,000 or more should be stated; items less than \$10,000 in any account may be combined in a single entry under the appropriate account designated "Minor items, each less than \$10,000".

Line No.	Account No. (a)	Item (b)	Debits (c)	Credits (d)
1	285	Parent Co. Investment	\$ 349165	\$
2				
3				
4				
5				
6				
7				
8				
9				
10				
11				
12				
13				
14				
15				
16				
17				
18				
19				
20				
21				
22				
23				
24				
25				
26				
27				
28				
29				
30				
31				
32				
33				
34				
35				
36				
37				
38				
39				
40				
41				
42				
43				
44				
45				
46				

NOTES AND MEMORANDA RELATING TO INCOME AND TO RETAINED INCOME ACCOUNTS

413. FLOATING EQUIPMENT

1. Give particulars of each piece of floating equipment which the respondent had available for use in its operations at the close of the year. Vessels may be reported in groups according to type and size, so long as such groupings also reflect the year built and the year acquired, columns (b) and (c).

2. In column (d) show (by use of the letters indicated) whether the vessel or other equipment is fully owned (O), acquired under the terms of an equipment trust (ET), held under lease from others (L), or chartered from others for a period not greater than one year (C). Do not include equipment leased or chartered to others as this equipment is not available for use at the close of the year.

3. In column (e), if adapted solely to transportation of freight, enter the symbol (F) if solely to passenger transportation, (P) if principally for freight, incidentally for passenger, (FP) if principally for passenger, incidentally for freight, (PT) if for towing, (T) if for lightering, (L) etc.

4. In column (f) show the cargo deadweight tonnage capacity of the ship in tons of 2,240 pounds by deducting the weight of the fuel, water, stores, and dunnage from the gross weight of the vessel, i.e., show the difference between the displacement light and the displacement loaded after subtracting the weight of the fuel, stores, etc.

Line No.	Name or other designation of item on respondent's records (a)	Year built (b)	Year acquired (c)	Character of title (d)	Service for which adapted (e)	Cargo deadweight carrying capacity (gross tons) (f)	CUBIC CAPACITY (feet)		Certificated passenger-carrying capacity (g)
							Bale (h)	Bulk (i)	
1	Steamer Delta Queen	1926	1947	O	P	1318			300
2									
3									
4									
5									
6									
7									
8									
9									
10									
11									
12									
13									
14									
15									
16									
17									
18									
19									
20									
21	Total								

414. SERVICES

Show the requested information for each port or river district served during the year regardless of the type or the frequency of the service.

Indicate in column (b) whether freight or passenger service.

Line No.	Ports or river districts served (a)	Kind of service (b)
1	The Steamer Delta Queen is a passenger	P
2	excursion vessel with an operating	
3	schedule that is revised each year, the vessel	
4	stops at ports along the Ohio and the Mississippi	
5	Rivers and their tributaries	
6		
7		
8		
9		
10		
11		
12		
13		
14		
15		
16		
17		
18		
19		
20		
21		

413. FLOATING EQUIPMENT—Concluded

5. In column (g) show the space available for cargo measured in cubic feet to the inside of the cargo battens, on the frames, and to the under side of the beams.

6. In column (h) show the bulk capacity based on measurement to the inside of the shell plating of the ship, or to the outside of the frames, and to the top of the beams or underside of the deck plating.

7. In column (i) show the number of passengers which the vessel named is lawful-

ly permitted to carry.

8. In column (j) enter "Yes" or "No," as may be appropriate.

9. Equipment not self-propelling may, if the respondent so desires, be shown by classes only, stating the number of units for each class.

10. Columns (f), (g), (h), (i), and (j) are not applicable to tugboats.

Line No.	Rated horse-power of engines (g)	Usual rate of speed (h)	Length over all (i)	Beam over all (j)	MAXIMUM DRAFT		Equipped with radio apparatus (p)	Number of persons in crew (q)	Remarks (r)
					Light (n)	Fully loaded (o)			
	Hp. 2000	Miles per hr. 7	Ft. In. 285	Ft. In. 58	Ft. In. 8' 0"	Ft. In. 8' 6"	Yes	75	
1									
2									
3									
4									
5									
6									
7									
8									
9									
10									
11									
12									
13									
14									
15									
16									
17									
18									
19									
20									
21									

SCHEDULE 541. FREIGHT CARRIED DURING THE YEAR

INSTRUCTIONS

Under the Commission's order of September 13, 1963, effective January 1, 1964, all carriers by water subject to the provisions of Parts I and III of the Interstate Commerce Act assigned to Class A and B are required to compile and report freight commodity statistics annually. Reports shall be filed in duplicate in the Bureau of Accounts, Interstate Commerce Commission, Washington, D.C. 20423, by March 31 of the year following that for which the report is made.

Tonnage and revenue should be on a billed basis. Classify the commodities carried by the respondent in its water-line and motortruck operations and for the respondent in the vessels and motortrucks of other companies (carriers) under contract, in revenue service, the domestic revenues from which are includible in accounts No. 301, "Freight revenue" and 351 "Motor-Carrier revenue" in accordance with the order of this Commission dated September 31, 1963. Maritime carriers should classify commodities the revenue from which are includible in account No. 605, "Freight-Coastwise and intercoastal". Separate the tonnage and revenue for each commodity code between "Joint rail and water traffic" and "All other traffic". The separation as to joint rail and water traffic and all other traffic may be omitted for commodity code 471, "Small packaged freight shipments".

Include under "Joint rail and water traffic" all shipments that, so far as apparent from the information on the waybills or abstracts thereof, are being transported partly by railroad and partly by water when both are used under a common control, management, or arrangement for a continuous carriage or shipment such as traffic moving on joint rail-water and rail-motor-water rates.

Include under "All other traffic" all shipments that, so far as apparent from the information on the waybills or abstracts thereof, are transported from point of origin to point of destination solely by water, solely by truck, partly by water and partly by truck, or by any other combination which does not involve the interchanging of traffic with a railroad company; also, shipments moving on water rates when the carrier by water absorbs out of its port-to-port rates certain charges for switching, terminal, drayage, or other services within a port terminal district.

"Passenger cars, assembled" is confined to vehicles carried as revenue freight on freight rates and does not include those carried as an adjunct to passenger business.

Fuel and stores carried on any vessel for the purpose of operation and maintaining it should not be included in this schedule.

Include under "Joint rail and water traffic" and "All other traffic", the revenues that are applicable to the tonnage.

"Gross freight revenue" means reporting carrier's gross revenue from freight without adjustment for absorption or corrections.

In the "Note" on page 55 show the extent of joint motor-water traffic included in columns (c) and (f).

Commodity codes 01 through 462 shall include shipments weighing 10,000 pounds or more. Shipments of less than 10,000 pounds of one commodity shall be reported under commodity code 471, "Small packaged freight shipments" unless the reporting carrier elects to distribute all revenue freight among the other designated classes.

"Classify" means to assign an article of freight to its appropriate commodity class which may be a 3, 4, or 5-digit number. Always classify an article in the highest digit level possible. Use a 5-digit code if the article may be properly assigned to it. If there is no applicable 5-digit code, use a 4-digit code if available. If there is no applicable 4-digit code, then the article is classified at the 3-digit level.

For a 5-digit code, report the sum of all freight classified thereunder. For a 4-digit code, report the sum of all freight classified thereunder plus the sum of all 5-digit codes where the first four digits match. For a 3-digit code, report the sum of all 4-digit code numbers where the first three digits match, plus 5-digit code numbers where the first three digits match (provided they are not included in 4-digit codes), plus any articles classified at the 3-digit level. Generally the 3-digit codes are used as summaries. The 2-digit level is a summary of 3-digit codes where the first two digits match.

Commodities must not be classified to the codes with a "T" designation. Codes at the 2 and 3 digit level followed by a "T", always are totals of the related higher level codes shown on the report form; codes not so designated may include commodities classified directly thereunder and may not total.

"Piggyback traffic" is classified in the applicable commodity code if the commodity can be identified; where the commodity cannot be identified, classify in code 461 and summarize in code 46.

Codes 44 and 441, "Freight Forwarder Traffic" includes freight traffic shipped by or consigned to any forwarder holding a permit under Part IV of the Interstate Commerce Act.

"Shipper Association or Similar Traffic" Codes 45 and 451, include freight traffic shipped by a non-profit shipper association where the commodity cannot be identified; where the commodity can be identified, classify in the applicable commodity code.

ABBREVIATIONS USED IN COMMODITY DESCRIPTIONS

aba	aluminum base alloy	csmc	cosmetic (s)	gd	good (s)	oth	other	rtd	returned
antra	anthracite	ctnd	cottonseed	grnd	ground	ows	otherwise	scrnd	screened
asph	asphalt	dehyd	dehydrated	gsn	gasoline	papbd	paperboard	scrd	scoured
assd	assembled	dept	department	hydc	hydraulic	pers	personal	shgl	shingle (s)
assn	association	drsd	dressed	inc	including	petro	petroleum	shpr	shipper
bbls	barrels	drsg	dressing	ind	industrial	pharm	pharmaceutical	shrg	shortening
bd	board	dtrgn	detergent (s)	lab	laboratory	phot	photographic	sml	small
bio	biological	dvc	device (s)	lea	leather	pklt	pickled	specty	specialty (ies)
btdl	bottled	edbl	edible	machy	machinery	plng	piling, planing	ssng	seasoning
btncf	botanical	eqpt	equipment	medl	medicinal	pimr	plumber (s)	stk	stock
hyprd	by-product (s)	etc	et cetera	misc	miscellaneous	popwd	pulpwood	strtl	structural
carr	Carrier (s)	exc	except	mm	mil/ meter	plstc	plastic	svc	service
catd	carbonated	exc	extract (s)	mrsl	mineral (s)	prefab	prefabricated	syn	synthetic
cba	copper base alloy	fabr	fabricated	mrgr	margarine	prep	preparations	TOFC	Trailer-on-flat car ("Piggyback")
chem	chemical (s)	flvg	flavoring	msl	missile (s)	prim	primary	transp	transportation
chld	chilled	frsh	fresh	mtl	material (r)	proc	process	trly	trolley
choc	chocolate	frit	freight	nat	natural	procd	processed	veg	vegetable (s)
clng	cleaning	frzn	frozen	nec	not elsewhere classified	prd	product (s)	vhl	vehicle (s)
cons	construction	fsnr	fastener (s)	nmctic	non-metallic	plsm	potassium	vola	volatile
cpd	compound (s)	ftg	fitting (s)	off	office	recondng	reconditioning	vnsh	varnish (s)
cpgr	cooperage	fwdr	forwarder	ordn	ordnance	rltd	related	w/wo	with or without
crshd	crushed	fxtr	fixture (s)			rpr	repair		

SCHEDULE 541. FREIGHT CARRIED DURING THE YEAR—Continued

Code	Description (a)	NUMBER OF TONS (2,000 pounds) OF REVENUE FREIGHT CARRIED		GROSS FREIGHT REVENUE (DOLLARS)		
		Joint rail and water traffic (b)	All other traffic (c)	Joint rail and water traffic (e)	All other traffic (f)	Total (g)
		NOT APPLICABLE				
01	FARM PRODUCTS	T				
011	Field Crops	T				
0112	Cotton, raw					
01421	Cotton in bales					
01131	Barley					
01132	Corn, except popcorn					
01133	Oats					
01134	Rice, rough					
01135	Rye					
01136	Sorghum grains					
01137	Wheat, except buckwheat					
01139	Grain, nec					
0114	Oil seeds, nuts, & kernels, exc edibl tree nuts					
01144	Soybeans					
0115	Field seeds, exc oil seeds					
0119	Miscellaneous field crops					
01193	Leaf tobacco					
01195	Potatoes, other than sweet					
01197	Sugar beets					
012	Fresh Fruits and Tree Nuts	T				
0121	Citrus fruits					
0122	Deciduous fruits					
01221	Apples					
01224	Grapes					
01226	Peaches					
0123	Tropical fruits, exc citrus					
01232	Bananas					
0129	Miscellaneous fresh fruits & Tree nuts					
01295	Coffee, green					
013	Fresh Vegetables	T				
0131	Bulb, roots, & Tubers, w/ two tops exc potatoes					
01318	Onions, dry					
0133	Leafy fresh vegetables					
01334	Celery					
01335	Lettuce					
0134	Dry ripe veg seeds, etc (exc artificially dried)					
01341	Beans, dry ripe					
01342	Peas, dry					
0139	Miscellaneous fresh vegetables					
01392	Watermelons					
01394	Tomatoes					
01398	Melons, exc watermelons					
014	Livestock and Livestock Products	T				
0141	Tree stock					

46
 SCHEDULE 541. FREIGHT CARRIED DURING THE YEAR—Continued

Code	Description (a)	NUMBER OF TONS (2,000 pounds) OF REVENUE FREIGHT CARRIED			GROSS FREIGHT REVENUE (DOLLARS)		
		Joint rail and water traffic (b)	All other traffic (c)	Total (d)	Joint rail and water traffic (e)	All other traffic (f)	Total (g)
	FARM PRODUCTS—Continued						
01411	Cattle						
01413	Swine, viz. barrows, boars, hogs, pigs, sows						
01414	Sheep and lambs						
0142	Dairy farm products, ex. pasteurized						
0143	Animal fibers						
01431	Wool						
015	Poultry and Poultry Products						
0151	Live poultry						
0152	Poultry eggs						
019	Miscellaneous Farm Products						
0191	Horticultural specialties						
0192	Animal specialties						
08	FOREST PRODUCTS						
084	Gums and Barks, Crude						
08423	Lates and allied gums (excl. natural rubber)						
086	Miscellaneous Forest Products						
09	FRESH FISH AND OTHER MARINE PRODUCTS						
091	Fresh Fish and Other Marine Products						
0912	Fresh fish, & whole prod., inc. frozen unpackaged fish						
09131	Shells (oyster, crab, clam, etc)						
098	Fish Hatcheries, Farms & Preserves						
10	METALLIC ORES						
101	Iron Ores						
10112	Beneficiating grade ore, crude						
102	Copper Ores						
103	Lead and Zinc Ores						
1031	Lead ores						
1032	Zinc ores						
104	Gold and Silver Ores						
105	Bauxite and Other Aluminum Ores						
106	Manganese Ores						
107	Tungsten Ores						
108	Chromium Ores						
109	Miscellaneous Metal Ores						
11	COAL						
111	Anthracite						
1111	Raw anthracite						
1112	Cleaned or prepared anthra. (semib. scrub or sized)						
112	Bituminous Coal and Lignite						
1121	Bituminous Coal						
13	CRUDE PETROLEUM, NATURAL GAS & NATURAL GAS LIQUIDS						
131	Crude Petroleum and Natural Gas						
132	Natural Gasoline						

14	NONMETALLIC MINERALS, EXCEPT FUELS	T	NOT APPLICABLE
141	Dimension Stone, Quarry		
142	Crushed and Broken Stone, including riprap		
14211	Agricultural limestone		
14212	Fluxing stone or fluxing limestone		
14219	Crushed and broken stone, nec, including riprap		
144	Sand and Gravel	T	
14411	Sand (aggregate and ballast)		
14412	Gravel (aggregate and ballast)		
14413	Industrial sand, crude		
145	Clay, Ceramic and Refractory Minerals		
14511	Bentonite, crude		
14512	Fire clay, crude		
14514	Ball and kaolin clay, crude		
147	Chemical and Fertilizer Minerals		
14711	Barite (barites), crude		
14713	Borate, potash and soda, crude		
14714	Asphalt and phosphate rock, crude		
14715	Rock salt, crude		
14716	Sulphur crude		
149	Miscellaneous Nonmetallic Minerals, Except Fuels		
14911	Anhydrite and gypsum, crude		
14913	Native asphalt and bitumens		
14914	Pumice and pumicite, crude		
19	ORDNANCE AND ACCESSORIES	T	
191	Guns, Howitzers, Mortars, & Related Eqp, Over 30 mm		
192	Ammunition, Over 30 mm		
193	Full Tracked Combat Vehicles and Parts		
194	Military Signaling and Fire Control Equipment		
195	Small Arms, 30 mm and Under		
196	Small Arms Ammunition, 30 mm and Under		
199	Miscellaneous Ordnance, Accessories, Parts		
26	FOOD AND KINDRED PRODUCTS	T	
201	Meat (Inc Poultry & Small Game), Fish, Child or Fzn	T	
2011	Meat, fresh or chilled, except salted		
2012	Meat, fresh frozen		
2013	Meat products		
2014	Animal by products, inedible		
20141	Hides, skins, pelts, not tanned (livestock)		
2015	Dried poultry or small game or byproducts, fresh or child		
2016	Dried poultry, small game & wild fowl, fresh fzn		
2017	Processed poultry — small game & eggs		
202	Dairy Products	T	
2021	Creamery butter		
2023	Condensed, evaporated milk and dry milk		
2024	Ice cream and related frozen desserts		
2025	Cheese and other special dairy products		
2026	Processed whole milk, skim milk, cream & other fluid prod		
203	Canned and Preserved Fruits, Veg & Sea Foods	T	

SCHEDULE F-541. FREIGHT CARRIED DURING THE YEAR—Continued

SCHEDULE 541. FREIGHT CARRIED DURING THE YEAR—Continued							
Code	Description (a)	NUMBER OF TONS (2,000 pounds) OF REVENUE FREIGHT CARRIED			GROSS FREIGHT REVENUE (DOLLARS)		
		Joint rail and water traffic (b)	All other traffic (c)	Total (d)	Joint rail and water traffic (e)	All other traffic (f)	Total (g)
	FOOD AND KINDRED PRODUCTS—Continued	NOT APPLICABLE					
2031	Canned and cured sea foods						
2032	Canned specialties						
2033	Canned fruits, vegetables, jams, jellies, preserves						
2034	Dried & dehydrated fruits & veg (exc. field dried), soup mix						
2035	Packd fruits & veg, sauces, wing, salad dressing						
2036	Fresh & frozen packaged fish & other seafood						
2037	Firm fruits, fruit juices and vegetables						
2038	Frozen specialties						
2039	Canned & preserved fruits, veg. & sea foods, nec						
204	Grain Mill Products						
2041	Flour and other grain mill products						
20411	Wheat flour, exc. blended and prepared						
20412	Wheat bran, middlings or shorts						
20421	Prepared feed for animals, fish & poultry, exc. canned						
20423	Canned feed for animals, fish & poultry						
2043	Cereal preparations						
2044	Milled rice, flour and meal						
2045	Blended and prepared flour						
2046	Wet corn milling products and by prod						
20461	Corn syrup						
20462	Corn starch						
20463	Corn sugar						
205	Bakery Products						
206	Sugar (Beet and Cane)						
2061	Sugar mill products and by products						
20611	Raw cane and beet sugar						
20616	Sugar molasses, except blackstrap						
20617	Blackstrap molasses						
2062	Sugar, refined: Cane and beet						
20625	Sugar refining by products						
20626	Pulp, molasses, beet						
207	Confectionery and Related Products						
208	Beverages and Flavoring Extracts						
20821	Beer, ale, porter, stout, bottled, bbls, cans & kegs						
20823	Malt extract and brewers' spent grains						
2083	Malt						
2084	Wines, brandy, and brandy spirits						
20851	Distilled, rectified and blended liquors						
20859	By products of liquor distilling						
2086	Bottled & canned soft drinks & cold & mineral water						
2087	Misc. beverages & syrups & compounds exc. chocolate syrups						
209	Misc. Food Preparations & Kindred Products						
20911	Continued oil, crude or refined						

FOOD AND KINDRED PRODUCTS—Continued		NOT APPLICABLE	
20914	Cotton seed cake, meal and other by-products		
20921	Soybean oil, crude or refined		
20923	Soybean cake, meal, flour, grits, & oil by prod		
20931	Veg & nut oils & by prod, exc closed, soybean & corn		
2094	Marine fats and oils		
2095	Roasted coffee, inc instant coffee		
2096	Strap, table oils, marg & oil edibl fats & oils, nec		
2097	Ice, natural or manufactured		
2098	Macaroni, spaghetti, vermicelli & noodles, dry		
21	TOBACCO PRODUCTS		
211	Cigarettes		
212	Cigars		
213	Chewing and Smoking Tobacco and Snuff		
214	Stemmed and Redried Tobacco		
22	TEXTILE MILL PRODUCTS		
221	Cotton Broad Woven Fabrics		
222	Man-made Fiber and Silk Broad Woven Fabrics		
223	Wool Broad Woven Fabrics		
224	Narrow Fabrics		
225	Knit Fabrics		
227	Floor Coverings, Textile		
228	Yarn and Thread		
229	Miscellaneous Textile Goods		
2296	Tire cord and Fabrics		
2297	Wool and mohair (serd etc) Tops, matts, greases, etc		
2298	Cordage and twine		
23	APPAREL & OTHER FINISHED TEXTILE PRD, INC KNIT		
231	Men's, Youths' and Boys' Clothing		
233	Women's, Misses', Girls' and Infants' Clothing		
235	Military, Hats and Caps		
237	Fur Goods		
238	Miscellaneous Apparel and Accessories		
239	Miscellaneous Fabricated Textile Products		
24	LUMBER & WOOD PRODUCTS, EXCEPT FURNITURE		
241	Plan, Forest Prod (Plywood, Ping, Posts, Logs, Bolts, etc)		
2414	Pulpwood logs		
2415	Pulpwood and other wood chips		
2416	Wood posts, poles and piling		
242	Saw, Plan and Planning Mill products		
2421	Lumber and dimension stock		
2412	Sawed ties (railroad, mine, etc.)		
2429	Misc sawmill & planing mill prod (shigs, cprgs, etc)		
243	Millwork, Veneer, Plywood, Prefab Srd Wood Prod		
2431	Millwork		
2432	Veneer and Plywood		
244	Wooden Containers		
249	Miscellaneous Wood Products		
2491	Crescent or oil treated wood products		

SCHEDULE 541. FREIGHT CARRIED DURING THE YEAR—Continued

Code	Description (a)	NUMBER OF TONS (2,000 pounds) OF REVENUE FREIGHT CARRIED			GROSS FREIGHT REVENUE (DOLLARS)		
		Joint rail and water traffic (b)	All other traffic (c)	Total (d)	Joint rail and water traffic (e)	All other traffic (f)	Total (g)
25	FURNITURE AND FIXTURES	T	NOT APPLICABLE				
251	Household and Office Furniture						
253	Public Building and Related Furniture						
254	Partitions, Shelving, Lockers, Off & Store Fixts						
259	Miscellaneous Furniture and Fixtures						
26	P.T.P. PAPER AND ALLIED PRODUCTS	T					
261	Pulp and Pulp Mill Products						
26111	Pulp						
262	Papers, Except Building Paper						
26211	Newsprint						
26212	Ground wood paper, uncoated						
26213	Printing paper, coated or uncoated						
26214	Wrapping paper, wrappers and coarse paper						
26217	Special industrial paper						
26218	Sanitary tissue stock						
263	Paperboard, Pulpboard & Fiberboard, exc Insulating Bd						
264	Converted Paper & Pulpboard exc Containers & Boxes						
2643	Paper bags						
26471	Sanitary tissues or health products						
265	Containers & Boxes, Paperboard, Fiberboard & Pulpboard						
266	Building Paper and Building Board						
26613	Wallboard						
27	PRINTED MATTER	T					
271	Newspapers						
272	Periodicals						
273	Books						
274	Miscellaneous Printed Matter						
276	Manifold Business Forms						
277	Greeting Cards, Seals, Labels, and Tags						
278	Blankbooks, Looseleaf Binders and Devices						
279	Prod Service Industries for the Printing Trades						
28	CHEMICALS AND ALLIED PRODUCTS	T					
281	Industrial, Inorganic and Organic Chemicals						
2812	Sodium phos. & other basic inorganic chem cpd & chlorine						
28123	Sodium compounds, exc sodium alkalis						
2813	Industrial gases (compressed and liquefied)						
2814	Crude prod from coal tar, petro & nat gas						
2816	Inorganic pigments						
2818	Misc inorganic organic chemicals						
28184	Alcohols						
2819	Misc industrial inorganic chemicals						
28193	Sulphuric acid						
282	Plastic Materials & Syn Resins, Syn Rubbers & Fibers						
28212	Synthetic rubber						

CHEMICALS AND ALLIED PRODUCTS—Continued		NOT APPLICABLE	
28213	Synthetic fibers		
283	Drug (Bio Prod., Medl Chems., Biocl Prod. & Pharm. Prods.)		
284	Soap, Drgms. & Cng Prods., Cosmcs, Oth Toilet Prods.		
2841	Soap & osh drgms., exc specialty cleansers		
285	Paints, Vrnshs., Lacquers, Enamels & Allied Prod.		
286	Gum and Wood Chemicals		
287	Agricultural Chemicals		
2871	Fertilizers		
289	Miscellaneous Chemical Products		
2892	Explosives		
2893	Salt, common		
29	PETROLEUM AND COAL PRODUCTS	I	
291	Products of Petroleum Refining	I	
2911	Gas, jet, oth high vola petro fuels exc nat gas		
2912	Kerosene		
2913	Distillate fuel oil		
2914	Lubricating & similar oils & derivatives		
2915	Lubricating greases		
2916	Asph, tar & pitches (petro, cokeoven, coal tar)		
2917	Residual fuel oil & oth low vola petro fuels		
2919	Products of petroleum refining, nec		
292	Liquid petroleum gases and coal gases		
295	Paving and Roofing Materials		
2951	Asphalt paving blocks and mixtures		
2952	Asphalt felt and coating		
299	Miscellaneous Petroleum and Coal Products		
29911	Coal and coke briquettes, anthracite coln.		
29913	Petroleum coke, exc briquettes		
29914	Coke produced from coal, exc briquettes		
30	RUBBER AND MISCELLANEOUS PLASTIC PRODUCTS	I	
301	Tires and Inner Tubes		
302	Rubber and Plastic Footwear		
303	Reclaimed Rubber		
304	Rubber & Plastics Hose & Belting		
306	Miscellaneous Fabricated Rubber Products		
307	Miscellaneous Plastic Products		
31	LEATHER AND LEATHER PRODUCTS	I	
311	Leather		
312	Industrial Leather Lining		
313	Boot and Shoe Cut Sole & Findings, All Materials		
314	Footwear, Except Rubber or Plastic		
315	Leather Glue, and Mirrors		
316	Luggage, Handbags & Oth Pers Lea Goods, All Mtl.		
319	Miscellaneous Leather Goods		
32	STONE, CLAY, GLASS AND CONCRETE PRODUCTS	I	
321	Flat Glass		
322	Glass & Glassware, Pressed and Blown		
3221	Glass containers		

SCHEDULE 541. FREIGHT CARRIED DURING THE YEAR—Continued

Code	Description (a)	NUMBER OF TONS (2,000 pounds) OF REVENUE FREIGHT CARRIED			GROSS FREIGHT REVENUE (DOLLARS)		
		Joint rail and water traffic (b)	All other traffic (c)	Total (d)	Joint rail and water traffic (e)	All other traffic (f)	Total (g)
Stone, Clay, Glass and Concrete Products—Continued							
324	Hydraulic Cement	NOT APPLICABLE					
32411	Cement, hydraulic, Portland, nat, masonry, pozzolan	T					
325	Structural Clay Products	T					
3251	Brick and structural clay tile	T					
32511	Brick and blocks, clay and shale	T					
3253	Ceramic wall and floor tile	T					
3255	Refractories, clay and nonclay	T					
3259	Miscellaneous structural clay products	T					
32594	Clay roofing tile	T					
326	Pottery and Related Products	T					
327	Concrete, Gypsum & Plaster Products	T					
3271	Concrete products	T					
3274	Lime and lime plaster	T					
3275	Gypsum products	T					
328	Cut Stone and Stone Products	T					
329	Abrasive, Abrasion, Misc Non-metallic (Incl) Prod	T					
3291	Abrasive products	T					
3295	Nonmetallic minerals of earths, grind or o/s created	T					
PRIMARY METAL PRODUCTS							
33	Steel Works and Rolling Mill Products	T					
331	Pig iron	T					
33111	Ferrous slag	T					
33112	Coke oven and blast furnace products, nec	T					
33119	Primary iron & Steel prod, exc coke oven by prod	T					
3312	Steel ingot and semi-finished shapes	T					
33121	Ferro alloys	T					
3313	Steel wire, nails, and spikes	T					
3315	Iron and Steel Castings	T					
332	Iron and Steel cast pipe and fittings	T					
33211	Nonferrous Metals Primary Smelter Products	T					
333	Prim copper & copper base alloys smelter prod	T					
3332	Prim lead & lead base alloys smelter prod	T					
3333	Prim zinc & zinc base alloys smelter prod	T					
3334	Prim aluminum & aluminum base alloys smelter prod	T					
335	Nonferrous Metal Basic Shapes	T					
3351	Copper, brass or bronze & other basic shapes	T					
3352	Aluminum & other basic shapes exc aluminum foil	T					
3357	Nonferrous metal and insulated wire	T					
336	Nonferrous and Nonferrous Base Alloy Castings	T					
3361	Aluminum and aluminum base alloy castings	T					
3362	Brass, bronze, copper and other castings	T					
339	Miscellaneous Primary Metal Products	T					

PRIMARY METAL PRODUCTS—Continued		NOT APPLICABLE	
3391	Iron and steel forgings		
3392	Nonferrous metal forgings		
34	FABR METAL PRD, EXC ORDN, MACHV & TRANSP	T	
341	Metal Cans		
342	Cutlery, Hand Tools, and General Hardware		
343	Plumbing Fairs & Heating Apparatus, exc Electric		
3433	Heating equipment, except electric		
344	Fabricated Structural Metal Products		
3441	Fabricated structural metal products		
34411	Fabricated structural iron or steel products		
345	Bolts, Nuts, Screws, Rivets, Washers & Oth Ld Fast		
346	Metal Stampings		
348	Misc Fabricated Wire Prod, Exc Steel Wire		
349	Misc Fabricated Metal Prod		
3491	Metal shipping containers (bbls, cans, drums, etc)		
3494	Valves & Pipe Ftg (exc plmrs brass goods & fig)		
35	MACHINERY, EXCEPT ELECTRICAL	T	
351	Engines and Turbines		
352	Farm Machinery and Equipment		
3524	Garden tractors, lawn & garden eqpt, & snow blowers		
353	Constr, Mining & Materials Handling Equipment		
3531	Construction machinery and equipment		
3532	Mining machy, eqpt, & parts, exc oil field machy & eqpt		
3533	Oil field machinery and equipment		
3537	Ind Trucks, tractors, trailers, & stackers		
354	Metalworking Machinery and Equipment		
355	Spec Industry Machinery, Exc Metalworking Machy		
356	General Industrial Machinery and Equipment		
357	Office, Computing, and Accounting Machines		
358	Service Industry Machines		
359	Misc Machinery & Parts, Exc Electrical		
36	ELECTRICAL MACHINERY, EQUIPMENT AND SUPPLIES I		
361	Electrical Transmission & Distribution Equipment		
362	Electrical Industrial Apparatus		
363	Household Appliances		
3631	Household cooking equipment, all types		
3632	Household refrigerators & home & farm freezers		
3633	Household laundry equipment		
364	Electric Lighting and Wiring Equipment		
365	Radio and TV Receiving Sets, Exc Communication Types		
366	Communication Equipment		
367	Electronic Components and Accessories		
369	Misc Electrical Machinery, Eqpt & Supplies		
37	TRANSPORTATION EQUIPMENT	T	
371	Motor Vehicles and Motor Vehicle Equipment	T	
3711	Motor vehicles		
37111	Passenger cars, assembled		
37112	Truck tractors, and trucks, assembled		

SCHEDULE 541. FREIGHT CARRIED DURING THE YEAR—Inland

Code	Description (a)	NUMBER OF TONS (2,000 pounds) OF REVENUE FREIGHT CARRIED			GROSS FREIGHT REVENUE (DOLLARS)		
		Joint rail and water traffic (b)	All other traffic (c)	Total (d)	Joint rail and water traffic (e)	All other traffic (f)	Total (g)
	Transportation Equipment—Continued	NOT APPLICABLE					
37113	Motor coaches, ass'd (line rly buses), fire dept vhl						
37112	Passenger car bodies						
37113	Truck, and bus bodies						
37114	Motor vehicle parts and accessories						
37147	Motor vehicle body parts						
37115	Truck trailers						
372	Aircraft and Parts						
373	Ships and Boats						
374	Railroad Equipment						
37427	Freight train cars						
375	Motorcycles, Bicycles, and Parts						
376	Coded Mail & Space VMI Parts, Auxiliary Expt, sec						
379	Miscellaneous Transportation Equipment						
38	INSTRUMENTS, PHOTO & OPTICAL G.D, WATCHES & JEWELRY						
381	Engineering, Lab & Scientific Instruments						
382	Measuring, Controlling & Indicating Instruments						
383	Optical Instruments & Lenses						
384	Surgical, Medical & Dental Instruments & Supplies						
385	Ophthalmic or Opticians' Goods						
386	Photographic Equipment & Supplies						
387	Watches, Clocks, Clockwork Operated Devices & Parts						
39	MISCELLANEOUS PRODUCTS OF MANUFACTURING						
397	Jewelry, Silverware and Plated Ware						
398	Musical Instruments and Parts						
399	Toys, Amusement, Sporting and Athletic Goods						
400	Sporting and athletic goods						
401	Pens, Pencils & Other Office and Artists' Materials						
402	Costume Jewelry, Novelties, Buttons & Notions						
403	Miscellaneous Manufactured Products						
404	WASTE AND SCRAP MATERIALS						
405	Asbes						
406	Waste and Scrap, Except Asbes						
407	Metal scrap, waste and tailings						
408	Iron and steel scrap, waste and tailings						
409	Textile waste, scrap and sweepings						
410	Paper waste and scrap						
411	Rubber and plastic scrap and waste						
412	MISC FREIGHT SHIPMENTS						
413	Misc. Freight Shipments						
414	Chaffs or Kns						
415	Articles, used, exc codes 41115, 421 & 4021						
416	Articles, used, rtd for rpt, ins, for reading						

	Misc. Freight Shipment—Continued	NOT APPLICABLE							
412	Misc Commodities Not Taken in Regular Frt Svc								
42	CONTAINERS, SHIPPING, RETURNED EMPTY	T							
421	Containers, Shipping, Rtd Empty Inc Cart or Dwc								
422	Trailers, Semi-Trailers, Rtd Empty								
44	FREIGHT FORWARDER TRAFFIC	T							
441	Freight Forwarder Traffic								
45	SHIPPER ASSOCIATION OR SIMILAR TRAFFIC	T							
451	Shipper Association or Similar Traffic								
46	MISC MIXED SHIPMENTS EXC FWRDR (44) & SHPR ASSN (45) T								
461	Misc Mixed Shipments, nec, inc TOFC								
462	Mixed Shipments in Two or More 2-digit Groups								
	TOTAL, CODES 01-46	T							
47	SMALL PACKAGED FREIGHT SHIPMENTS	T							
471	Small Packaged Freight Shipments								
	TOTAL, CODES 01-47	T							

NOTE.—Extent of joint motor-water traffic included in columns (c) and (f). Number of tons

reporting carriers freight revenue

(Check one):

☐ This report includes all commodity
Statistics for the period covered.

☐ A supplemental report has been filed covering traffic involving less
Than three shippers reportable in any one commodity code.

☐ Supplemental Reports
NOT OPEN TO PUBLIC INSPECTION.

REMARKS

542. FREIGHT AND PASSENGERS CARRIED DURING THE YEAR (DOMESTIC AND FOREIGN)

1. Give particulars called for hereunder with respect to domestic and foreign freight and passengers carried during the year. Tonnage and revenue should be on a billed basis.

2. The term "regulated" in column (c) refers to traffic transported by the respondent in service subject to the Interstate Commerce Act.

3. The terms as herein used, (a) "Foreign traffic" means traffic trans-

ported by water between a United States port and a foreign port without transshipment at a United States port, and (b) "Domestic traffic" means traffic transported by water between two United States ports, including transshipped traffic contemplated by section 392 (i) and (j) of the Interstate Commerce Act.

Line No.	Item (a)	Foreign traffic (b)	DOMESTIC TRAFFIC		Total (e)
			Regulated (c)	Unregulated (d)	
	Operating revenue:	\$	\$	\$	\$
1	Freight revenue		4136656		
2	Passenger revenue				
3	Mail and express				
4	All other operating revenue		4136656		
5	Total operation revenue				
	Traffic carried:				
6	Number of tons of freight				
7	Number of passengers		5386		

561. EMPLOYEES, SERVICE AND COMPENSATION

1. Give particulars of persons employed by the respondent during the year (or during any portion thereof) in connection with its common and/or contract carrier operations, including incidental construction and auxiliary operations.

2. In classifying employees among the classes listed in column (a), where any individual is properly classifiable in two or more classes, assign him to that class in which the principal portion of his service was rendered at the time of the count. If any persons in the regular service of the respondent were serving without compensation, they should nevertheless be included in the returns in column (b) and the matter should be fully explained in a footnote.

3. In column (b) show, properly classified with respect to occupation, the average number of employees in the service of the respondent during the year for classes in service the year round, and during the period of navigation for classes in service only during that period. Under "Remarks" state the methods by which these averages are determined. The numbers shown in this column should include only persons directly employed by the respondent; it should not include

employees of a company or person with whom the respondent has contracts for certain classes of work, as, for example, stevedoring at a given port, etc.

4. In column (c) show the total number of hours worked (or held for work) by employees compensated on an hourly basis. This number should be accurately stated and should exclude time allowed for lunch hours, half holidays, holidays, vacations, sick leave, etc., even though full compensation or part compensation is allowed for such time. It should include all overtime actually spent in work for the respondent even though no additional compensation is paid for such work. If the duties of certain general officers, traveling agents, solicitors, and other classes of employees compensated on other than an hourly basis are of such a nature that it is impracticable to record accurately the number of hours during which they are on duty, such number may be fairly estimated and the estimate number included in the return, in which case the basis for the estimate for each class is to be shown in a footnote.

5. In column (d) include the total compensation paid employees for the work represented in

Line No.	Class of employees (a)	Average number of employees (b)	Total number of hours worked by compensated employees during the year (c)	Total amount of compensation during the year (d)	Remarks (e)
				5	
	I. GENERAL OFFICERS, CLERKS, AND ATTENDANTS				
1	General and other officers	4	12320	81153	
2	Chief clerks				
3	Other clerks, including machine operators	43	141680	820543	
4	Other general office employees				
5	TOTAL	47	154000	901696	
	II. OUTSIDE TRAFFIC AND OTHER AGENCIES				
6	Agents and solicitors				
7	Chief clerks				
8	Other clerks, including machine operators				
9	Other outside agency employees				
10	TOTAL				
	III. PORT EMPLOYEES				
11	Officers and agents				
12	Office—chief clerks				
13	Office—other clerks, including machine operators				
14	Office—other employees				
15	Storeroom employees				
16	Wharf and warehouse clerks				
17	Wharf and warehouse foremen				
18	Wharf and warehouse mechanics				
19	Wharf and warehouse freight handlers				
20	Wharf and warehouse watchmen				
21	Wharf and warehouse other employees				
22	Coalers				
23	Shops—master mechanics and foremen				
24	Shops—mechanics				
25	Shops—laborers				
26	Shops—other employees				
27	Other port Employees				
28	TOTAL				
	IV. L.P.E. VESSEL EMPLOYEES				
29	Captains	1	3080	42351	
30	Mates	2	6160	48260	
31	Quartermasters and wheelmen	2	6160	82731	
32	Radio operators				
33	Carpenters				
34	Deck hands	9	27720	84701	
35	Other deck employees	2	6160	15758	
36	Chief engineers	1	3080	40381	
37	Assistant engineers	4	12320	84701	
38	Electricians and machinists	1	3080	14773	
39	Oilers	2	6160	19698	
40	Firemen	2	6160	24622	
41	Coal passers				
42	Other employees, engineer's department				
43	Chief and assistant-chief stewards	3	9240	52200	
44	Stewards and waiters	8	24640	59094	
45	Stewardesses and maids	6	18480	30532	

561. EMPLOYEES, SERVICE AND COMPENSATION—Concluded

column (e). If any compensation was paid or is payable under labor awards of the current year, include the amount applicable to the current year in column (d) and show the portion applicable to prior years (back pay) in a footnote, by groups of employees. For purposes of this report, labor awards are intended to cover adjustments resulting from the decisions of Wage Boards and voluntarily awards by the respondent incident thereto.

6. If any person is employed by two or more carriers jointly, he should be reported in column (b) by the carrier on whose payroll he is carried; if on the payroll of more than one of the joint employers he should be reported by each carrier on whose payroll he was, and full particulars should be given in order to permit the elimination of duplications. If an officer serves two or more

corporations and receives no salary from any of them he should be reported in column (b) only by the controlling or highest ranking of such corporations reporting to the Commission.

7. This return need not include any employees engaged solely on the construction of new property, if any such are included, that fact should be stated and particulars should be given in a footnote.

8. This schedule does not include old-age retirement, and unemployment insurance taxes. See schedule 150 for such taxes.

Line No.	Class of employees (a)	Average number of employees (b)	Total number of hours worked by compensated employees during the year (c)	Total amount of compensation during the year (d)	Remarks (e)
	IV. LINE VESSEL EMPLOYEES—Continued			\$	
46	Cooks	7	21560	70913	
47	Scullions	4	12320	37426	
48	Bar employees	4	12320	32502	
49	Other employees, steward's department	7	21560	53185	
50	Pursers	4	12320	55154	
51	Other employees, purser's department				
52	All other vessel employees	6	18480	135916	
53	TOTAL	75	231000	984898	
	V. PORT AND OTHER VESSEL EMPLOYEES				
	TUGS				
54	Captains				
55	Mates				
56	Deck hands				
57	Engineers				
58	Firemen				
59	Cooks				
60	Other employees				
	FERRY BOATS				
61	Captains				
62	Mates				
63	Deck hands				
64	Engineers				
65	Firemen				
66	Cooks				
67	Other employees				
	BARGES, CAR-FERRIES, AND LIGHTERS, WITH POWER				
68	Captains				
69	Mates				
70	Deck hands				
71	Engineers				
72	Firemen				
73	Cooks				
74	Other employees				
	BARGES, CAR-FERRIES, AND LIGHTERS, WITHOUT POWER				
75	Captains				
76	Mates				
77	Deck hands				
78	Other employees				
79	TOTAL				
80	GRAND TOTAL	1262	365,000	1,450,599	

561A. TOTAL COMPENSATION OF EMPLOYEES BY MONTHS

Line No.	Month of report year	Total compensation	Line No.	Month of report year	Total compensation
		\$			\$
1	January	94707	7	July	178660
2	February	130552	8	August	168284
3	March	163756	9	September	165643
4	April	168632	10	October	182434
5	May	175612	11	November	171680
6	June	171114	12	December	115460
			13	TOTAL	1886594

562. COMPENSATION OF OFFICERS, DIRECTORS, ETC.

1. In columns (a) and (b) enter the name and position of each of the five persons named in Schedules 102 and 103 of this report to whom the respondent paid the largest amount during the year as compensation for current or past service over and above necessary expenses incurred in discharge of duties. In addition, list all other officers, directors, pensioners or employees, if any, to whom the respondent paid \$40,000 or more in total compensation during the year.

2. The salary per annum to be entered in column (c) is the annual rate at which an employee is paid rather than the amount actually paid for a part of a year. If the salary of an individual was increased or decreased during the year, show salary before each change as well as at close of year.

3. If an officer, director, etc., receives compensation from one or more of the affiliated companies listed in Schedule 104, reference to this fact should be made if the aggregate compensation from all companies amounts to \$40,000 or more.

4. Other compensation to be entered in column (d) includes, but is not

limited to, commissions; bonuses; shares in profits; contingent compensation; moneys paid, set aside or accrued pursuant to any pension, retirement, savings, deferred compensation, or similar plan including premiums paid for retirement annuities, or life insurance where the respondent is not the beneficiary (Premiums on group life insurance for benefits less than \$50,000 need not be reported), or any other arrangement which constitutes a form of compensation. Give the details of any plan not previously reported, the basis of determining the ultimate benefits payable, and the payments or provisions made during the year.

5. Also include in column (d) all remuneration paid, directly or indirectly, in the form of securities, options, warrants, rights or other property. Furnish particulars concerning any options, warrants, or rights issued or granted during the year including prices, expiration dates and other information relating to exercise of the options, warrants, or rights. Specify the amount of such securities or assets so entitled to be purchased by each officer, director, etc.

Line No.	Name of person (a)	Title (b)	Salary per annum as of close of year (see instructions) (c)	Other compensation during the year (d)
1			\$	\$
2				
3				
4				
5				
6				
7				
8				
9				
10				

563. PAYMENTS FOR SERVICES RENDERED BY OTHER THAN EMPLOYEES

In the form below give information concerning fees, retainers, commissions, gifts, contributions, assessments, bonuses, pensions, subscriptions allowance for expenses, or other amounts payable aggregating \$10,000 or more during the year to any corporation, institution, association, firm, partnership, committee, or any person (other than one of respondent's employees covered in Schedule 562 in this annual report) for services or as a donation. In the case of contributions of under \$10,000 which are made in common with other carriers under a joint arrangement in payment for the performance of services or as a donation, each such contribution shall be reported, irrespective of the amount thereof, if the total amount paid by all contributors for the performance of the particular service is equal to the sum of \$10,000 or more.

To be included are, among others, payments, directly or indirectly, for legal, medical, engineering, advertising, valuation, accounting, statistical, financial, educational, entertainment, charitable, advisory, defensive, detective, developmental, research, appraisal, registration, purchasing, architectural, and hospital services; payments for expert testimony and for handling wage disputes; and payments for services of banks, bankers, trust companies, insurance companies, brokers, trus-

tees, promoters, solicitors, consultants, actuaries, investigators, inspectors, and efficiency engineers. The enumeration of these kinds of payments should not be understood as excluding other payments for services not excluded below.

To be excluded are: Rent of buildings or other property, taxes payable to the Federal, State, or local governments, payments for heat, light, power, telegraph, and telephone services, and payments to other carriers on the basis of lawful tariff charges, as well as other payments for services which both as to their nature and amount may reasonably be regarded as ordinarily connected with the routine operation, maintenance, or construction of a waterline, but any special and unusual payments for services should be reported.

If more convenient, this schedule may be filled out for a group of companies considered as one system and shown only in the report of the principal company in the system, with references thereto in the reports of the other companies.

If any doubt exists in the mind of the reporting officer as to the reportability of any type of payment, request should be made for a ruling before filing this report.

Line No.	Name of recipient (a)	Nature of service (b)	Amount of payment (c)
1			\$
2			
3			
4			
5			
6			
7			
8			
9			
10			
11			
12			
TOTAL			

591. CONTRACTS, AGREEMENTS, ETC.

Hereunder give a concise statement of each important contract, agreement, arrangement, etc., with other companies or persons, together with important revisions, modifications, terminations, and other changes thereof, which became effective during the year, and concerned in any way the transportation of persons or things at other than tariff rates, making such statements in the following order:

1. Express companies.
2. Mail.
3. Trucking companies.
4. Freight or transportation companies or lines.
5. Railway companies.
6. Other steamboat or steamship companies.
7. Telegraph companies.

8. Telephone companies.

9. Other contracts.

Information concerning contracts of minor importance may be omitted. A contract of minor importance is defined as one involving receipts or payments of less than \$1,000 per year, and which by its terms is otherwise unimportant.

The basis for computing receipts and payments should be fully stated in the case of each such contract, agreement, or arrangement.

Instead of giving statements as above directed, the respondent may, if it so desires, furnish copies of the contracts, agreements, etc., in which case the titles thereof should be listed hereunder in the order above indicated.

NOT APPLICABLE

592. IMPORTANT CHANGES DURING THE YEAR

Hereunder state the matters called for. Make the statements explicit and precise, and number them in accordance with the inquiries; each inquiry should be fully answered, and if the word "none" truly states the fact it may be used in answering any particular inquiry. Where the information here called for is given elsewhere in this report, it will be sufficient for the respondent to give detailed reference hereunder to the page, schedule, line, and item containing such information.

1. All new lines put in operation, giving--
 - (a) Termini.
 - (b) Points of call, and
 - (c) Dates of beginning operation.
2. All lines abandoned, giving particulars as above.
3. All other important physical changes, including herein all new terminal properties and floating equipment built, giving for each portion of such new terminal property--
 - (a) Location.
 - (b) Extent.
 - (c) Cost.

For each item of new self-propelling floating equipment built give--

- (d) Its name.
4. All leaseholds acquired or surrendered, giving--
 - (a) Dates.
 - (b) Lengths of terms.

(c) Names of parties.

(d) Rents, and

(e) Other conditions.

Furnish copies (if in print) of all contracts made during the year in connection with the acquisition of leasehold interests.

5. All consolidations, mergers, and reorganizations effected, giving particulars.

This statement should show the mileage, equipment, and cash value of property of each company as well as the consideration received by each company party to the action. State the dates on which consolidated, etc., and whether the prior companies have been dissolved. Copies of the articles of consolidation, merger, or reorganization should be filed with this report.

6. Adjustments in the book value of securities owned, and reasons therefor.
7. Other financial changes of more than \$50,000, not elsewhere provided for, giving full particulars.

NOT APPLICABLE

Schedule 5 - COMPETITIVE BIDDING-CLAYTON ANTITRUST ACT

Section 10 of the Clayton Antitrust Act (15 U.S.C. 20) states that "no common carrier engaged in commerce shall have any dealings in securities, supplies or other articles of commerce, or shall make or have any contracts for construction or maintenance of any kind, to the amount of more than \$50,000, in the aggregate, in any one year, with another corporation, firm, partnership or association when the said common carrier shall have upon its board of directors or as its president, manager or as its purchasing or selling officer, or agent in the particular transaction, any person who is at the same time a director, manager, or purchasing or selling officer of, or who has any substantial interest in, such other corporation, firm, partnership or association, unless and except such purchases shall be made from, or such

dealings shall be made with, the bidder whose bid is the most favorable to such common carrier, no be ascertained by competitive bidding under regulations to be prescribed by rule or otherwise by the Interstate Commerce Commission." The specification for competitive bids is found in the Code of Federal Regulations, Part 1016-C Competitive Bids through Part 1010-7 - Carriers Subject to the Interstate Commerce Act.

In column (g), identify the company awarded the bid by including company name and address, name and title of respondent officers, directors, selling officer, purchasing officer and/or general manager that has an affiliation with the seller.

Line No.	Nature of bid (a)	Date Published (b)	Contract number (c)	No. of bidders (d)	Method of awarding bid (e)	Date filed with the Commission (f)	Company awarded bid (g)
1	NOT APPLICABLE						
2							
3							
4							
5							
6							
7							
8							
9							
10							
11							
12							
13							
14							
15							
16							
17							
18							
19							
20							
21							
22							
23							
24							
25							
26							
27							
28							
29							
30							

VERIFICATION

The foregoing report must be verified by the oath of the officer having control of the accounting of the respondent. The oath required may be taken before any person authorized to administer an oath by the laws of the State in which the same is taken.

(For reports filed with the Interstate Commerce Commission)

OATH

State of Ohio

SS:

County of Hamilton

Joyce A. Early

(Insert here the name of the affiant)

makes oath and says that he is Vice President and Treasurer

(Insert here the official title of the affiant)

of The Delta Queen Steamboat Co.

(Insert here the exact legal title or name of the respondent)

that it is his duty to have supervision over the books of account of the respondent and to control the manner in which such books are kept; that he knows that such books have, during the period covered by the foregoing report, been kept in good faith in accordance with the accounting and other orders of the Interstate Commerce Commission, effective during the said period; that he has carefully examined the said report; and to the best of his knowledge and belief the entries contained in the said report have, so far as they relate to matters of account, been accurately taken from the said books of account and are in exact accordance therewith; that he believes that all other statements of fact contained in the said report are true, and that the said report is a correct and complete statement of the business and affairs of the above-named respondent during the period of time from and including January 1, 1979, to and including December 31, 1979

Joyce A. Early
(Signature of affiant)

Subscribed and sworn to before me, a Notary Public, in and for the State and

county above named, this

24th

day of

April

1980

My commission expires

PATRICIA A. SCHUH

Notary Public, State of Ohio

My Commission Expires March 18, 1984

(Signature of officer authorized to administer oaths)

Patricia A. Schuh

(For reports filed with the Federal Maritime Commission)

OATH

State of Ohio

SS:

County of Hamilton

Joyce A. Early

(Name)

makes oath and says that he is

Vice President and Treasurer

(Official title)

of

The Delta Queen Steamboat Co.

(Exact name of respondent)

that he has carefully examined the foregoing report, and that to the best of his knowledge and belief the said report has been prepared in accordance with the instructions embodied in this form and is a true and correct statement of the financial affairs of the respondent for the period covered by this report.

Joyce A. Early
(Signature of affiant)

Subscribed and sworn to before me, a Notary Public, in and for the State and

county above named, this

24th

day of

April

1980

My commission expires

PATRICIA A. SCHUH

Notary Public, State of Ohio

My Commission Expires March 18, 1984

Patricia A. Schuh

(Signature of officer authorized to administer oaths)

INDEX

	Schedule No	Page No		Schedule No	Page No
Abstracts of leasehold contracts	382	40	Miscellaneous corporations—Investments in securities of	218	18, 19
Terms and conditions of leases	372	39	Items in Income and Retained Income Accounts for	396	41
Acquisition adjustment	286	26	the year	250-254	15A, F
Agreements, contracts, etc.	591	61	Noncapitalized lease commitments	287	27
Analysis of federal income and other taxes deferred	220	17B	Notes receivable	214	13
Balance sheet—Asset side	200	8	Payable	288	27
Explanatory notes	200	9	Oath	263	30
Liability side	200	9	Obligations—Equipment	103	3
Capital stock	251	32	Officers—Principal general	320	37
Changes during the year	253	33	Operating expenses—Water-line—Class A companies	321	39
Proprietorial	256	34	Class B companies	310, 311	36
Surplus	296	35	Revenues—Water-line	216	14
Changes during the year—Important	592	61	Other special funds	563	60
Commodities carried	541	44-55	Payments for services rendered by other than employees	287	27
Compensating balances and short-term borrowing arrangements	205	12A	Physical property—Investments in noncarrier	414	42
Compensation of employees	561, 562	58-60	Ports and River Districts Served	103	3
Competitive Bidding—Clayton Antitrust Act	595	62	Principal general officers	222	22-25
Consideration for and purposes of funded debt issued or assumed during the year	265	31	Property and equipment—Transportation—Expenditures for	256	34
Stocks issued during the year	253	33	Proprietorial capital	265	31
Contracts, agreements, etc.	591	61	Purposes of and consideration for funded debts issued or assumed during the year	253	33
Control over respondent—Corporate	108	5	Stocks actually issued during the year	261	28, 29
Corporations controlled by respondent	104A, 104B	4	Receivers' and trustees' securities	371	39
Debt (See Funded debt).			Rent revenue	381	40
Deposits—Special	215	13	Rents, other operating	101	1
Special cash	206	12B	Respondent—Identity of	396	41
Depreciation accrued on noncarrier physical property to close of year	287	27	Retained income account for the year—Miscellaneous items in	200	9
Transportation property	222	23-25	—Appropriated	291	35
Directors	102	3	—Unappropriated	310, 311	36
Dividend appropriations	293	35	Revenues—Water-line operating	414	42
Electrons—Voting powers and	109	6	River Districts Served, Ports and		
Employees, service and compensation	561, 562	58, 60	Securities, advances and other intangibles owned or controlled through non-reporting carrier and noncarrier subsidiaries	221	20, 21
Equipment—Floating	413	42-43	Of miscellaneous corporations—Investments in	218	18, 19
Obligations	263	30	Services	414	42
Expenditures for transportation property and equipment	222	22-25	Rendered by other than employees—Payments for	563	60
Expenses—Water-line operating—Class A companies	320	37	Short-term borrowing arrangements—Compensating balances	205	12A
Class B companies	321	39	Sinking funds	216	14
Explanatory notes—Balance sheet	200	9	Special—Cash deposit	206	12B
Income account	200	12	Deposits	215	13
Floating equipment	413	42-43	Funds, other	216	14
Freight and passengers carried during the year (domestic and foreign)	541	44-55	Stock liability for conversion of securities of other companies	254	33
Carried during the year	541	44-55	Stocks issued during the year—Purposes of and consideration for	253	33
Funded debt—Unmatured	261	28-29	Retired or canceled during the year	253	33
Issued or assumed during the year	265	31	—Capital	251	32
Purposes of and consideration for	216	14	Changes during the year	253	35
Funds—Insurance	216	14	Suretyships—Guaranties and	110	7
Other special	216	14	Surplus—Capital	296	35
Sinking	216	14	Transportation property—Depreciation	222	23-25
Principal officers—Principal	103	3	And equipment—Expenditures for	222	22-25
Guaranties and suretyships	110	7	Trustees' securities	261	28, 29
Identity of respondent	101	1	Unappropriated retained income	291	35
Important changes during the year	592	61	Unmatured funded debt	261	28, 29
Income account for the year	300	11	Undistributed earnings from certain investments in affiliated companies	219	17A
Explanatory notes	200	9	Verification	109	6
Miscellaneous items in	396	41	Voting powers and elections	109	6
Insurance funds	216	14	Water-line operating expenses—Class A companies	320	37
Investments in affiliated companies	217	16, 17	Class B companies	321	39
Noncarrier physical property	287	27	Revenues	310, 311	36
Other	218	18, 19	Taxes	350	38
Undistributed earnings	219	17A			
Lease commitments—Noncapitalized	250-254	15A, F			
Leased lines—Rent of	381	40			
Lease of line—Rent from	371	39			
Leases—Abstracts of terms and conditions of	372	39			
Leasehold contracts—Abstracts of	382	40			
Liability for conversion of securities of other companies—Stock	254	33			
Long-term debt retired or canceled during the year	265	31			

WC 000535

DETROIT ATLANTIC NAVIGATION CORP.

1979 1

WC000535

Inland and Coastal Waterways
(Class C Water Carriers)ANNUAL REPORT TO THE
INTERSTATE COMMERCE COMMISSION

Annual Report Form W-3

APPROVED BY GAO
B-180230 (R0405)

1979

(Date Due: March 31, 1980)

221727

1. CORRECT NAME AND ADDRESS IF DIFFERENT THAN SHOWN.
(See instructions)WC000535 221727 C D
DETROIT ATLANTIC NAVIGATION CORP.
3266 PENOBSCOT BUILD
DETROIT MI 482262. Did respondent conduct its business, or any part thereof, during the year under a name or names other than that indicated in Item 1?
Yes ☒ No ☐ If "Yes" give full particulars

3. Type of ownership (state if individual owner, partnership, corporation, association, etc.): Corporation

4. If a corporation, association, or other similar form of enterprise, give date of organization and name state in which organized: State of
New York on December 15 19695. Give the names, address, and nature of business of all: (a) holding, (b) subsidiary, (c) affiliated, and (d) associated companies.
None

6. Type of carrier (common, contract or both) and kind of service (passenger, or property, or both): Common, property

7. Location of operations (state the names of ports plying between or touched in regular service or general territory served if no ports of regular service): Great Lakes

8. Give the selected financial and operating data for the year requested in the following schedules. Under Schedule 400, Floating Equipment, include equipment used or held for use and indicate the character of title as either owned or leased from others, also describe as tugs, barges, vessels, etc. Show cargo carrying capacity in tons of 2,000 lbs. In Schedule 500, Employees, state the number of persons employed by respondent in connection with its carrier operations for the services and on dates indicated. Money items throughout this annual report form should be shown in units of dollars adjusted to accord with footings.

200. Balance-sheet items at close of year

Line No.	Item (a)	Amount (b)
Assets		
1	Current assets	19,334.00
2	Investment in shipping property and equipment	15,000.00
3	Less: Reserve for depreciation	
4	Investment in non-shipping property and equipment	
5	Less: Reserve for depreciation	23,600.00
6	All other assets	57,934.00
7	Total assets	
Liabilities and Capital		
8	Current liabilities	545,051.00
9	All other liabilities	683,264.00
10	Capital stock (or proprietorship)	2,400.00
11	Surplus	(1,172,781.00)
12	Total liabilities and capital	57,934.00

300. Income items for the year

Line No.	Item (a)	Foreign traffic (b)	Domestic traffic		Total (e)
			Regulated (c)	Unregulated (d)	
1	Revenues, water-line operating—Total—	\$	\$	\$	\$ -0-
2	Freight—				
3	Passenger—				
4	Mail and express—				
5	All other—				
6	Expenses, water-line operating—Total—				-0-
7	Depreciation - Transportation property—				
8	All other operating expenses—				
9	Tax accruals, water line, (excluding Federal income taxes) —				
10	Other income less other deductions and fixed charges - Net (- Deficit) —				
11	Provision for Federal income taxes—				-0-
12	Net income after income taxes—				
	Dividend appropriations or other withdrawals:				-0-
13 a	Dividends—				
14 b	Other (Specify) —				

400. Floating Equipment (Owned and leased from others) at end of year

Line No.	Description of item on respondent's record (a)	Character of title (b)	Year acquired (c)	Rated horsepower of engine (d)	Cargo carrying capacity - Tons (2,000 lbs.) (e)	Passenger carrying capacity (Number) (f)
1						
2						
3						
4						
5						-0-
6						

500. Employees

Line No.	Item (a)	Mar. 31 (b)	June 30 (c)	Sept. 30 (d)	Dec. 31 (e)
1	Employees on vessel(s), number of—				-0-
2	Shore employees, number of—				
3	Total—				

600. Traffic statistics for the year

Line No.	Item (a)	Foreign traffic (b)	Domestic Traffic		Total (e)
			Regulated (c)	Unregulated (d)	
1	Tons of revenue freight carried (2,000 lbs.)				- 0 -
2	Number of revenue passengers carried				- 0 -
3	Commodities, 6 principal, handled in domestic trade				- 0 -

9. Give a concise statement of important changes during the year affecting comparisons of returns in this report with report of previous year, such as transfer of ownership, leasing of property and vessels, location of operations, financial arrangements, etc.

Corporation not active during period of report

10. Name, title, telephone number and address of the person to be contacted concerning this report

NAME John A. Mundell, Jr. TITLE Attorney

TELEPHONE NUMBER 313 961-3234
(Area Code) (Telephone number)

OFFICE ADDRESS 3266 Penobscot Building Detroit, Michigan 48226
(Street and number) (City, State, and ZIP Code)

OATH (To be made by the officer having control of the accounting of the respondent)

STATE OF Michigan

COUNTY OF Wayne

Charles A. Bade

makes oath and says that he is

(Insert here the name of the affiant)

Assistant Treasurer of Detroit Atlantic Navigation Corporation

(Title of affiant)

(Insert here the exact legal title or name of the respondent)

that it is his duty to have supervision over the books of account of the respondent and to control the manner in which such books are kept; that he has carefully examined the said report and to the best of his knowledge and belief the entries contained in the said report have, so far as they relate to matters of account, been accurately taken from the said books of account and are in exact accordance therewith; that he believes that all other statements of fact contained in the said report are true, and that the said report is a correct and complete statement of the business and affairs of the above-named respondent during the period of time from and including January 1,

December 31, 1979

1979 to and including

Charles A. Bade
(Signature of affiant)

Subscribed and sworn to before me, a Notary Public in and for the State and county above named,
this 18th day of March, 1980 My commission expires 4/1/81

Oakland County Acting in
me

Place
Impression Seal
Here

(Signature of officer authorized
to administer oaths)

John A. Mundell, Jr.

FOLLOW ALL INSTRUCTIONS CAREFULLY

1. Remove the mailing label from the cover and attach the label to the top of page 1 of the report form to be filed. The mailing label should NOT be altered. If the name and address on the mailing label are incorrect, insert your correct name and address in the space provided to the left. The carrier mailing address is the company address where correspondence regarding accounting and reporting matters is to be directed, but not the address of an independent auditor or CPA.

2. Three copies of this form for annual report should be filled out and two copies returned, the original of which must be the copy containing the mailing label, to the Bureau of Accounts, Interstate Commerce Commission, Washington, D. C. 20423, by March 31 of the year following the year for which the report is made; one copy should be retained by the carrier for reference. The report is required of water carriers whose average annual operating revenues are \$100,000 or less, in accordance with the provisions of Section 313(e) of Part III of the Interstate Commerce Act.

3. For those water carriers subject to the jurisdiction of the Interstate Commerce Act having average annual operating revenues exceeding \$100,000 annual report Form W-1 and Maritime carriers annual report Form W-4 have been provided.

4. Unless otherwise explained, the carrier should report its

entire operations for the year of the report including intrastate and exempt interstate transportation. If operations are for a period less than a year, the report should so indicate.

5. Full and accurate replies should be made to all items and schedules. If an item is not applicable to the respondent, or if the word "none" fairly and completely applies, the report should so indicate. If records are not available for any item or part thereof, which give the information called for, respondent should report the best estimate possible and mark such items "estimated."

6. Wherever the space provided is insufficient to permit full and complete reply to the requested information, such replies should be prepared on inserts, appropriately referenced and securely attached to the report or the reply can be continued in the space in the report for "Remarks."

7. If respondent prepares statements of its income, surplus, general balance-sheet or operations for the year or any part thereof of the report, one copy of each such statement shall be filed with this report or submitted to the Commission as and when available.

8. Inquiries relative to the preparation and filing of the report should be addressed to the Bureau of Accounts at above address.

REMARKS:

This space for ICC use only: